DEAN

Mrs. Willie Louise Dean, 65, Route 5, Box 135, Pascagoula (Wade), died Saturday night in Singing River Hospital. Mrs. Dean was born June 4, 1910, in Thomasville, Ala., and had been a resident of Jackson County for 10 years. She was a member of the Holiness faith.

Mrs. Dean is survived by two daughters, Mrs. Patricia Ann Scarbrough, Wade, and Mrs. Alta Mae Brantley, Mobile; five sons, Ralph Dean, Tampa, Fla., Don Dean, Pascagoula, Ronnie Dean, Jackson, Ala., Arthur Allen Dean, Mobile, and Thomas Ray Dean, Baton Rouge; four sisters, Mrs. Majorie Leslie, Miss Barbara Evans, and Mrs. Eula Lee Pritchard, all of Mobile, and Mrs. Edna Earl Holloway Fairfax, Va.; three brothers, Shine Evans, Allen Evans and Douglas Evans, all of Thomasville, Ala.; and ten grandchildren.

Visitation will be held today from 3-9 p.m. at Holder-Wells Funeral Home. Services will be Tuesday at 10 a.m. from the chapel of Holder-Wells Funeral Home with the Rev. Henderson Rasberry, pastor of Caswell Springs Methodist Church, officiating. Interment will be in Jackson Cemetery in Wade. Holder-Wells Funeral Home in charage of arrangements.

DEAN, Willie Louise Mrs.

12-1-1975

over.

J629.4
D
AMERICAN HERITAGE JUNIOR LIERARY (series)
Dille, John
Americans
Heritage cl

1835 Kentucky Pension Roll

Jessamine County, Ky.-Moore, David Pvt.-Virginia Line-age 82
placed on Pension Roll-2 Jun., 1820

Lawrence Cty.- Index of Pensioners Rev.

Mercer Cty.-Dean, Benjamin New Jersey Line on Pension roll-16 Feb., 1819-age 79

Gallatin Cty.-Dean, John Pvt. Penn. Line " " 10 Dec., 1833 age 72

Bracken Cty.-Dean, Michael Pvt- Virginia Line-" " 18 Mar., 1819-age 94

Ky. Cemetery Records..Ky. Records Research Comm. DAR
583 Mitchell Ave.
Lexington, Ky. 40503

Military Record & Research Library
Ky. Dept. of Military Affairs
Boone Natl. Guard Center
Parkside Drive
Frankfort, Ky. 40601

OHIO WILLS and ESTATES to 1850-an index

SEWARD, Catharine	E-1846	WR	wbA p369; bx25
Daniel	W-1794	HM	wb11 p377; cA6749
Esther	E-1821	WN	cS-70
Isaac	W-1847	BU	owb3 p182; a-t8 p335,344
James	E-1808	BU	a-t1 p49,54,182
James	E-1817	HM	cA7049
Jane	E-1832	HM	cA6755
Joel	W-1826	PO	c121; ad1 p61
Joel	W-1833	PO	c366; ad1 p183
John	E-1820	WR	pr1 p233; ed0 p186
Nathan Jr.	E-1833	PO	c355; ad1 p178
Samuel	W-1828	BU	owb1 p420; a-t2 p499
Samuel	E-1814	HM	cA6750
Thomas	E-1815	WN	cS-68
William	E-1841	MM	c1146
SEWART, Daniel	E-1814	HM	cA6750
SEWEL, David	W-1816	CL	wbA p20
John R.	E-1820	MM	c240
SEWELL, John	E-1828	CL	frb 1 p80
Joseph	E-1847	PK	c1996
Mary	W-1838	CL	wbAB p238
Polly Tullis-hrs.	pt-1826	WR	scm 2 p219
Thomas	E-1834	PK	no case
Timothy	W-1807	BU	owb1 p22; a-t1 p32
SEXTON, Aaron	E-1840	LR	c141; film 2-3228
Charles	W-1842	FY	wbB p9; wbC p138
Elisha W.	E-1841	FY	wbB p353
George	W-1833	LR	c35;wb1 p129;film 1-829
John	W-1841	GR	wbJ p63
Joseph	E-1836	GR	wbI p148
William	W-1845	GA	jwE p301
SEYBOLD, John G.	E-1850	HM	cA6757
SEYBOURN, William	E-1816	PC	aeb-c O-117
SEYMOUR, Aaron	E-1839	PK	c1974
Adam	E-1847	PC	adI p56
Alexander	E-1850	CY	c1352; c1353
Allen W.	E-1828	ME	c 1/82
Catharine	W-1842	LI	lcpr p37
Chester	E-1821	HU	pr1 p23 ; ib 1 p329
Erastus	W-1838	PO	c582; ad2 p199
Frederick	E-1831	RI	ar1 p716; ar3 p537
George	W-1843	FR	wbB p219; c01395
George	G-1814	GE	OGS Rep 14:2:75
Henry H.	E-1849	FR	c02196; ad2 p551
John	E-1804	HM	cA6756
John N.	W-1824	MR	c3
Jonathan	E-1836	PC	aeb-c O-590
Lothrop	E-1835	ME	c12
Margaret	E-1841	MR	c102
Merrick	W-1833	AB	prC p29; c2
Miles	E-1829	ME	c 1/67
Richard	E-1837	PC	aeb-c O-593
Theron	E-1833	TR	pr7 p89+
Thomas	E-1831	LI	lcpr p3,11
Titus	W-1845	AB	prE p150; c355
Ziba	E-1830	AB	prB p323; c125
SHACKFORD, Josiah	W-1829	SC	wbA p97; c4870
SHACKLEE, Barbara Ann	E-1845	MG	cpmbG p250
SHACKLEFORD, John	W-1821	RS	c8090
SHADACK, Martin	E-1849	HM	cA6785
SHADD, Rudolph	E-1832	FA	c813
SHADE, Abraham	W-1844	CR	wb1 p62
George	W-1850	MT	wbE p17; c2299
Henry	E-1850	MW	c62
John	E-1839	MT	c1592
John	E-1850	SU	c427; adA p424
Peter	E-1842	FA	c1932
SHADLE, Abraham	E-1840	RI	ar3 p289; ar4 p71
Solomon	W-1841	RI	ar3 p539; ar10 p343
SHADLEY, Daniel	W-1836	LI	lcpr p18
John	E-1838	KN	cpmbH p355
SHAEFER, George	E-1843	MT	c1780
Daniel	E-1846	ST	c1105;OS;-Bp212
SHAEFFER, Abraham	W-1833	FA	c914
Daniel	E-1821	HM	cA6571
Edward	E-1835	DK	fbS
Elizabeth	E-1835	DK	fbS
George	E-1837	FA	c1622
Joab	E-1850	FA	c2567
Salem	E-1835	FA	c962
Samuel	W-1835	FA	c977
SHAFER, Andrew	E-1823	ST	c158,OS -A p82
Daniel	W-1835	BU	owb2 p125; a-t4 p493
Francis	E-1849	CM	c0380; bxE304
Frederick	E-1814	PC	aeb-c O-69
George M.	W-1843	TR	wb1 p85
Henry	W-1845	AL	wbA p97; c164
SHAFER, Jacob	W-1827	CB	c906
Jacob	E-1846	PK	c1991
John	E-1820	BE	c364
John	E-1846	HI	c1185; c1195
Magdalen-hrs.	G-1836	HI	c596; c601
Peter	W-1838	CS	wbD p93
Philip	E-1824	HR	c184
Samuel	E-1827	TR	pr4 p331+
SHAFFER, Andrew	E-1840	CB	c2274
Anton	E-1848	SH	cA452
Benedict	E-1850	SH	cA563
Christian	W-1840	CB	c2262
Daniel	W-1836	HM	wb7 p307; cA6793
David	E-1846	MH	c17
Elsy	dd-1844	FU	cem #3
Francis	W-1850	SH	cA550
Frederick	W-1843	ST	wbB p305; c938,OS -B p
George	E-1835	HL	cpj 1 p510
George	E-1833	MG	cpmbB p354
George	E-1848	SN	dc1 p260
George	W-1841	WN	wb3 p34
Henry	W-1841	TU	wb1234 p119; ad p184
Jacob	W-1829	CK	wb1 p242; cA429
Jacob	E-1839	CB	c2054
Jacob	E-1845	CB	c2712
Jacob	W-1845	CR	wb1 p73
Jacob	E-1835	MT	c1287
Jacob	W-1850	WN	wb3 p340
John	E-1848	HN	c222
John	W-1842	MT	wbD p39; c1743; c1751
John	W-1847	MG	wb0 p209
John	E-1844	RI	ar5 p441; ar12 p277,31
John	W-1849	ST	wbB p496
John	E-1845	VW	cpjA p277
John	E-1832	WS	pr4 p553,628; pr5 p73
Jonas	W-1832	MG	wb0 p50
Margaret	W-1849	CB	c3386
Martin	E-1845	RI	ar5 p36; ar8 p112
Mary	E-1848	BU	a-t8 p610
Michael	E-1829	GA	jwC p454,462,491
Michael	E-1847	KN	cpmb0 p474
Peter	E-1834	HU	cpj4 p402
Peter	E-1849	MM	c1795
Peter	E-1846	PR	c1162
Peter	W-1838	TU	wb1234 p96; ad p149
Philip	E-1840	FR	c01371; ad2 p141
Phillip	W-1849	KN	wbB p322; prA p2;cpmbP
Polly	E-1832	RI	ar1 p530,705
Rosanna	dd-1850	FU	cem #3
Samuel	E-1849	PR	c1397
Samuel	E-1850	RI	ar10 p500
Samuel,of Austintown	W-1840	TR	pr10 p359
Samuel,of Milton	E-1844	TR	pr13 p352+
Sarah	E-1839	CK	cA854
Sarah A.	E-1847	BU	a-t8 p334
William	E-1849	PR	c1393
SHAFFERD, John	E-1834	MM	c693
SHAFFNER, Martin	E-1841	DK	fbS; cpbE1 p137
Philip, of Fayette Co.,Pa.	W-1846	GU	wbB p138; aedC p12
Philip	E-1831	KN	cpmbE p523; cpmbF p53
Susanah	E-1843	MT	c1784
SHAFNER, Casper	W-1831	FA	c781
SHAFOR, Michael	E-1846	BU	a-t8 p92
John	E-1850	BU	a-t9 p333
SHAGELY, Jacob	E-1813	RS	c8081
SHAHY, John	E-1825	RI	ar1 p101,212
SHAKE, Lorenzo	E-1849	HM	cA6787
SHAKLEFORD, Reuben	W-1808	MM	c23;wbA1 p9; wbA2 p8
SHALBOURN,T.	E-1825	PC	aeb-c O-842
SHALER, Egbert	W-1823	PO	c47; ad1 p24
Nathaniel	E-1819	CY	c98
SHALEY, John	E-1838	WN	cS-114
SHALL, Nicholas	E-1848	SN	dc1 p261
SHALLENBERGER, Abraham	W-1848	CB	c3286
SHALLER, William G.	E-nd	HM	cA6759
SHALLY, Louis H.	E-1847	HM	cA6782
SHALOR, John B.	W-1842	CB	c2422
SHAMBAUGH, Abraham	E-1819	MU	c359; adA p57
Franklin	W-1847	GR	wbJ p232
Joseph	E-1841	GR	aedA p51
SHAMELL, George	E-1850	TU	ad p370
SHAMNO, Peter	E-1846	WN	cS-149
SHANABERGER, Jacob	E-1841	ST	c836,OS -B p78
SHANDS, Thomas	E-1828	CH	cpmb13 p150
SHANE, Adam	E-1834	FA	c925
Elizabeth	W-1829	HM	wb11 p364; cA6770

EARLY OHIO TAX RECORDS

Fairfield County, Ohio 1806 tax pg. 103 Clear Creek Tshp.

Shafer, Abram
" Isaac
" John
...

Highland Cty., Oh 1814 tax pg. 182

Shafer, Andrew
... ...

Holmes Cty., Oh. 1825 tax pg. 189

Shafer, John
" Wm. Jr.
..

Huron Cty., Oh. 1815 tax Vermillion Township pg. 192

Shafer, Lambert
.. ..

Miami Cty., Oh. 1816 tax pg. 260

Shafer, Simon

NO SHAFFER of any spelling in Gallia Cty., Oh.

Perry Cty., Oh. 1819 tax pg. 295

Shafer, Joseph
.. ..

Richland Cty., Oh. 1825 tax pg. 339

Sheffer, George
Shafer, Jacob
" John pg. 340
..

Shelby Cty., Oh. 1824 tax Green Tshp. pg. 368

Shafer, Daniel
" Hannah
" Peter
" William
...

Stark Cty., Oh. 1816 tax pg. 372

Shafer, Henry

Wayne Cty., Oh. 1825 pg. 430

Shafer, Jabez

EARLY OHIO TAX RECORDS

Jackson Township, Ohio-Ashland County Oct., 1827..SHAFFER, Nicholas pg. 14

Clark County, Ohio-Shaffer, Abraham pg. 55
" Jacob " "

..

Coshocton Cty., Oh. 1814 tax list pg. 77

Shaffer, John R S T
7 6 2

.....

Cuyahoga Cty., Oh. 1819 tax list

Shaffer, John pg. 89
" Jacob

...

JEFFERSON CTY., Oh. 1806 tax list pg. 208

Shaffer, Christopher
" Jacob Township CC pg. 215

... ...

Lorain Cty., Oh. 1824 tax pg. 235

Shaffer, Orpha

...

Montgomery, Cty., Oh. 1816 tax pg. 271

Shaffer, Frederick

... ...

Shelby Cty., Oh. 1819 tax pg. 362 Perry & part of Essex Townships

Shaffer, John
" Daniel

....

VanWert Cty., Oh. Early Voters Liberty Township 1840 pg. 396

Shaffer, John
" George
" Isaac ..Pleasant Township 1840
" Joshua " " "

...

1845 voters Mark Township, Oh.(forgot to record name of county

1851 Mark Tshp. Shafer, John

...

Delaware Cty., Oh. 1814 tax pg. 101

Shafer, James R T S
19 17 3

.....

KENTUCKY PIONEERS AND DESCENDANTS

Caldwell County Marriages

31 October, 1826 DEAN, Alexander to Gates, Anna(John Barnett)

21 April, 1832 DEAN, Minerva to Martin, Lee C.

(Many "Moore")

... .

1790 NORTH CAROLINA

many "GREGORY" about 80..several in Camden County, N.C. Edenton District

....

HAMPSHIRE COUNTY, VIRGINIA

DEAN, Joshua 8 white souls 1 dwelling 1784 page 70

DEAN, Thomas 12 " " " " 2 other dwellings 1784 pg. 70

DEAN, Daniel 4 " " " " 1784 page 72

DEAN, Susanna 10 " " 1782 page 26

... ...

HAMPSHIRE COUNTY, VIRGINIA (too many to list all Moore

MOORE, Conrod 5 white souls 1 dwelling 3 other dwellings pg. 70

MOORE, James 13 " " " " 4 " " " "

MOORE, John 5 " " " " " "

....

HALIFAX COUNTY, VIRGINIA (too many Moore

MOORE, Alexander 2 white souls 12 blacks page 23

DEAN, Joshua " " " 1782 pg. 23

... .

CUMBERLAND COUNTY, VIRGINIA

DEAN, Chesley 4 white souls 2 dwelling 2 other dwellings 1784 pg. 67

DEAN, Richard 5 " " 1782 pg. 15

... ...

ALBERMARLE COUNTY, VIRGINIA

DEAN, Matthew 5 white souls 1785 pg. 80

EARLY KENTUCKY TAX RECORDS TITHABLES

.Dean, Benjamin 3 horses 15 cattle 75½ acres land page 251

PERSONS CHARGED WITH THE TAX

Mercer County, Kentucky 1795 page 183

Dean, Richard 1 horse

" Summers 2 horses 6 cattle

" Henry 1 black 6 horses 20 cattle

" John nothing listed

" Thomas 4 blacks 3 horses 30 cattle

" Leaven 3 horses 9 cattle

" William 1 horse

" William 3 horses 7 cattle

.....

First Census of Kentucky 1790 Fayette County

Dean, James Tax List Date 27 February, 1790

(Many "Moore"-9 of them in Fayette County)

...

Wayne County, Kentucky 1801 page 261

Persons Chargeable with Tax

Dean, Francis nothing listed

" Joshua " "

" Michl " "

.. ..

KNOX COUNTY, KENTUCKY TAX LIST 1800 page 107

DEAN, John

... ...

Christian County, Ky. 1799

Dean, William nothing listed

... ...

Fayette County, Kentucky 1788 page 33

forgot to list name..1 tithables & 2 horses

FREDERICK COUNTY, VIRGINIA

DEAN, Mich 6 white souls 1782 pg. 21
... .

MIDDLESEX COUNTY, VIRGINIA

DEAN, Frances 5 white souls 6 blacks pg. 56

DEAN, William 2 " " 9 " " "
... ...

PITTSYLVANIA COUNTY, VIRGINIA

DEAN, Jacob 7 white souls 1782 pg. 41

DEAN, Jacob 9 " " 1785 1 dwelling 4 other dwellings pg. 99
... ...

POWHATTAN COUNTY, VIRGINIA

DEAN, John 6 white souls 7 blacks 1783 pg. pg. 59
.. ...

PRINCE EDWARD COUNTY, VIRGINIA

DEAN, Richard 1 white soul 1 dwelling 1 other dwelling pg. 101
... ...

ROCKINGHAM COUNTY, VIRGINIA

SHEFFER, Nicholas 11 white souls 1 dwelling 1784 pg. 77

SAFER, William 7 " " " " 1785 "
.. ...

SHENANDOAH COUNTY, VIRGINIA

DEAN, John 3 white souls 1784 pg. 66
.. ...

WARWICK COUNTY, VIRGINIA Williamsburg

DEAN, Mary 4 white souls 5 blacks pg. 45

KENTUCKY PIONEERS AND DESCENDANTS

Caldwell County Marriages

31 October, 1826 DEAN, Alexander to Gates, Anna(John Barnett)

21 April, 1832 DEAN, Minerva to Martin, Lee C.

(Many "Moore")

... .

1790 NORTH CAROLINA

many "GREGORY" about 80..several in Camden County, N.C. Edenton District

....

HAMPSHIRE COUNTY, VIRGINIA

DEAN, Joshua 8 white souls 1 dwelling 1784 page 70

DEAN, Thomas 12 " " " " 2 other dwellings 1784 pg. 70

DEAN, Daniel 4 " " " " 1784 page 72

DEAN, Susanna 10 " " 1782 page 26

... ...

HAMPSHIRE COUNTY, VIRGINIA (too many to list all Moore

MOORE, Conrod 5 white souls 1 dwelling 3 other dwellings pg. 70

MOORE, James 13 " " " " 4 " " " "

MOORE, John 5 " " " " " "

....

HALIFAX COUNTY, VIRGINIA (too many Moore

MOORE, Alexander 2 white souls 12 blacks page 23

DEAN, Joshua " " " 1782 pg. 23

... .

CUMBERLAND COUNTY, VIRGINIA

DEAN, Chesley 4 white souls 2 dwelling 2 other dwellings 1784 pg. 67

DEAN, Richard 5 " " 1782 pg. 15

... ...

ALBERMARLE COUNTY, VIRGINIA

DEAN, Matthew 5 white souls 1785 pg. 80

from LDS LIBRARY KNOX COUNTY, KENTUCKY

D E A N

Dean,	Abraham	md.	Charity Gregory	2 Dec., 1813
"	Alex	"	Martha Hays	Mar. 1854
"	Alexander	bn.	1825	parents: Abraham Dean & Charity
"	"	"	1854	" Anderson Dean & Sarah
"	"	md.	Martha Hays	23 Mar., 1854
"	"Anderson	bn.	1829	parents: Abraham Dean & Charity
"	Arnesica	"	1841	" : Thomas Dean & Catharine
"	Caroline	"	1860	" : Isaac Dean & Caroline
"	Charity	"	1857	" " " "
"	Eleanor	md.	John Mackey	27 November, 1850
"	Elizabeth	"	Wm. Baker	6 October, 1806
"	"	bn.	1819	parents: Abraham Dean & Charity
Dein,	"	md.	Isham Hubbard	9 April, 1858
Dean,	George	bn.	1833	parents: Abraham Dean & Charity
"	"	"	1850	" Isaac Dean & Caroline
"	"	"	1854	" Anderson Dean & Sarah
"	"	md.	Elizabeth Howard	December, 1854
"	Isaac	bn.	1821	parents: Abraham Dean & Charity Gregory
"	"	"	1827	" " " " "
"	Isaac F	"	16 April, 1855	" Alexander Dean & Martha Hays
"	John	md.	1811	Betsey Gregory
"	"	"	Lucy Mackey	16 February, 1854
"	Julie Ann	bn.	1844	parents: Abraham Dean & Charity Gregory
"	Mandy	"	1856	" Anderson Dean & Sarah
"	Margaret	"	1838	" Thomas Dean & Catharine
"	"	"	1856	" Isaac Dean & Caroline
"	Martha	md.	Thomas J. Volentine	1 January, 1877
"	Mary	bn.	1836	parents: Thomas Dean & Catharine
"	Mary J	"	1839	" Abraham Dean & Charity
"	Mary Jane	md.	John T. Hinkle	26 December, 1877

LDS LIBRARY KNOX COUNTY, KENTUCKY

DEAN

Dean, Milton bn. 1849 parents: Daniel Dean & Elizabeth
" Rebecca " 1842 " Abraham Dean & Charity
" Rebeccah md. George Jones 18 January, 1820
" Sophia bn. 1854 parents: Isaac Dean & Caroline
" " " 1836 " Abraham Dean & Charity
" Stephen md. Eliza Harel 5 April, 1855
" William " Polly Fuson 19 January, 1855
" William H bn. 1829 parents: Thomas Dean & Catharine
" William I " 1847 " Daniel Dean & Elizabeth

.....

checked IGI & no one researching SHAFFER with the 1st. names of your ancestors.

Proposed Surname Organization: for Shaffer..Sandra Cannon HQ USA REUR Box 1313
APO N.Y., N.Y. 09403

.....

Gallia County, Ohio

Shaffer, Barbara md. Ebenezer Donaldson/Donelson 19 June, 1817 Racoon Township
" Catherine A. bn. about 1840 parents: Michael Shaffer & Emily McCoy
" Franklin P/ " " 1850 " " " " "
" Michael md. Emily McCoy 21 May, 1836 or 29 May, 1836 or 31 May, 1836
" " bn. 1839 parents: Ira Shaffer & Mrs. Sarah Shaffer
Sheffer, Seth md. Peggy Falkner 22 February, 1818
Shafer, William....Michael Shafer..age 4 appears 1850 census-Greenfield Township

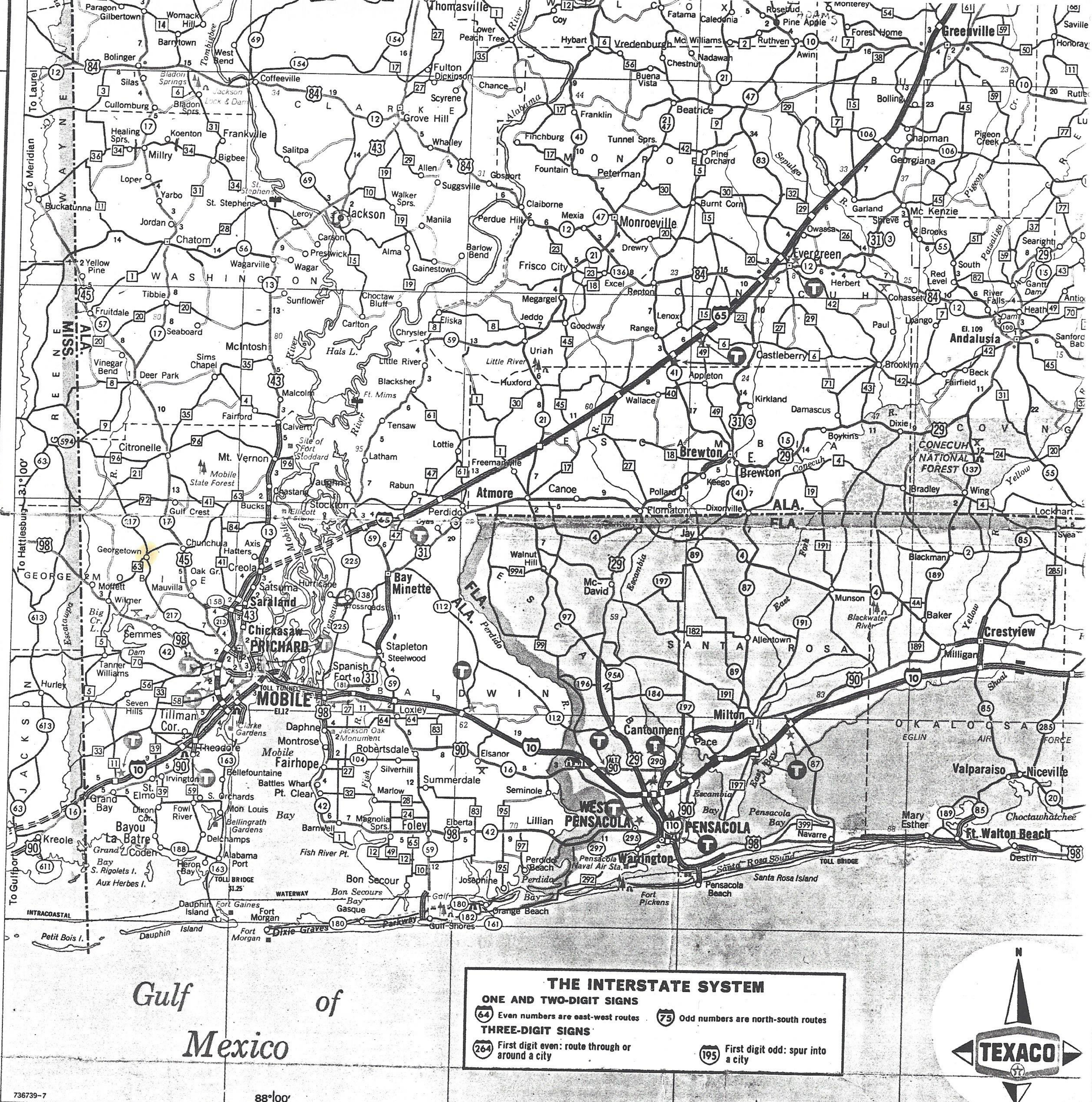

ALABAMA

The Yellowhammer State

TEXACO

Capital: Montgomery
Area: 51,609 square miles; rank, 29th
Statehood: December 14, 1819; 22nd state

Rich soil, mineral deposits, rivers, and gentle climate attracted man to Alabama. A prosperous agrarian civilization developed in which cotton ruled supreme. King Cotton was dethroned by the boll weevil, to whom, gratefully, a monument was erected in Enterprise. Diversified farming and cattle raising emerged. With the harnessing of rivers for electric power came great industrialization.

Anniston (D-6)—St. Michael and All Angels Episcopal Church is famed for its beautiful interior.

Birmingham (E-4)—55-foot Vulcan reigns atop Red Mountain. Roman god of the forge, he symbolizes the city's steel in-

1813 U.S. Fort Bowyer and earlier Spanish, French, and British tortifications. After a valiant 18-day defense by Confederate forces, it fell to Union attackers August 23, 1864.

Fort Payne (B-7)—A beautiful area, Little River Canyon, is the deepest gorge east of the Rockies. Manitou Cave and Sequoyah Caverns offer breathtaking subterranean beauty.

Gadsden (D-6)—Spectacular Noccalula Falls plunge a foaming 100 feet from a scenic limestone ledge.

Grant (B-5)—Yawning chasms, mammoth stalagmites, a pink stone waterfall are among the features of Cathedral Caverns.

Greensboro (G-3)—Magnolia Grove, home of Admiral Hobson, hero of the Merrimac, contains historic mementoes.

Guntersville (C-5)—Lake Guntersville, one of the giant TVA chain, is the scene each spring of thrilling boat races.

Horseshoe Bend National Military Park (F-6)—Site of the battle in which Gen. Andrew Jackson's troops broke the power of the Creek Indian nation.

Huntsville (B-5)—Exhibits at the Space Orientation Center of the George C. Marshall Space Flight Center tell the story of rocketry and space travel.

Muscle Shoals (B-3)—Wilson chain which creates a 650- recreational lakes, and produc Tennessee Valley.

Phil Campbell (C-2)—The my Gardens, secluded in a canyo and trees, silvery waterfalls, m

Russell Cave National Mon strike in the natural cliff shel 8,000 years. A museum exhibit

Selma (H-4)—Neoclassical Stu Thomas Helm Lee, cousin of

Sylacauga (F-5)—Marble from into some of the nation's mo

Theodore (M-1)—A highpoint o rath Gardens blaze with a varie tains a priceless collection of

Tuscaloosa (F-3) One time sta

TOM THUMB WEDDING

Casino, Beach Park
Tuesday, August 12, 1919,
8:30 P. M. Sharp

Gene Martin	Bride
Randall Denny	Groom
Betie Kell and Johnsie Kell	Pages
Ameelia Pickett	Flower Girl
Amelia Pickett	Ring Bearer
Yvonne Davis	Flower Girl
Amos Rawls	Ring Bearer
Henrietta Paquiette	Bride's Mother
John Colle	Bride's Father

Bridesmaids and Groomsmen

Elizabeth Dean	Arthur Allen
Eleanor Walker	Harold Kelly
Evelyn Dean	Lundy Heidelberg
Alda Ross	Everett Sterling
Ione Canty	Charlie Huntsberger
Helen Davis	Walter Huntsberger
M'Lisse Paquette	Roy Soderstrom
Grace Walker	Herschel Richard
Virginia Hendrix	Marion Kelly
Irene Sterling	Charles Crane
Janelle Heidelberg	Robert Wilcox
Fannie McIlwain	Marion Hawkshead
Denise Higginbotham	R. B. McIlwain
Mark Alice Sparkman	Geo. Soderstrom
Genevieve Morris	Everitte Long

Minister, J. D. Crane

Guests at the Wedding

Margarite Pickett, Grace Farragut, Annie Kell, Wren Chisholm, Myra Chenowith, Wilma Freeman, Mary Nelson, Fannie Peterson, Myra Pierce, Rowena Long, Lula B. Humphreys, Clara Humphreys, Margaret Glen Fox.

Between Acts

Vocal solo by Amelia Pickett
Fairy Dance by Misses Jackson and Tate

EVENING ON MANHATTAN ISLAND

iano Solo	Miss Edith Lloyd
ong	Miss Eddieth Norris
eading	Miss Ollie Ford
ong	Mr. R. Despeaux
ng	Miss Leona Nelson
ano Solo	Miss Elizabeth Gordon
ng	Miss Hazel Chidsey
	Miss Annette Alley

uitette -- J. Chipman, M. Huntley, E. Goetzinger, H. Cunningham
orus -- Soloist
Misses Allen, Annette Alley, Odette Alley, Farragut, Everitt, Henriques, Mary Bratton, Isabel Bratton, Chidsey, Lloyd, Ford, Nelson, Gordon and Norris.
Messrs. Goetzinger, Despeaux, Lloyd, Smith, Huntley, Cunningham, Chipman, Dubois, Hollister, Smith, Blair and Farnsworth.

Tom Thumb Wedding

CASINO, BEACH PARK
TUESDAY, AUGUST 12, 1919
8:30 P. M. SHARP

Gene Martin ---------- Bride
Randall Denny ---------- Groom
Betie Kell and Johnsie Kell ---------- Pages
Ameelia Pickett ---------- Flower Girl
Amelia Pickett ---------- Ring Bearer
Yvonne Davis ---------- Flower Girl
Amos Rawls ---------- Ring Bearer
Henrietta Paquiette ---------- Bride's Mother
John Colle ---------- Bride's Father

Bridesmaids and Groomsmen

Elizabeth Dean	Arthur Allen
Eleanor Walker	Harold Kelly
Evelyn Dean	Lundy Heidelberg
Alda Ross	Everett Sterling
Ione Canty	Charlie Huntsberger
Helen Davis	Walter Huntsberger
M'Lisse Paquette	Roy Soderstrom
Grace Walker	Herschel Richard
Virginia Hendrix	Marion Kelly
Irene Sterling	Charles Crane
Janelle Heidelberg	Robert Wilcox
Fannie McWAIN	Marion Hawkshead
Denise Higginbotham	R. B. Mullwain
Mark Alice Sparkman	Geo. Soderstrom
Genevieve Morris	Everitt Long

Minister, J. D. Crane

Guests at the Wedding

Margarite Pickett, Grace Farragut, Annie Kell, Wren Chisholm, Myra Chenowith, Wilma Freeman, Mary Nelson, Fannie Peterson, Myra Pierce, Rowena Long, Lula B. Humphreys, Clara Humphreys, Margaret Glen Fox.

Between Acts.
Vocal Solo by Amelia Pickett
Fairy Dance by Misses Jackson and Tate

Evening on Manhattan Island

Piano Solo ---------- Miss Edith Lloyd
Song ---------- Miss Eddieth Norris
Reading ---------- Miss Ollie Ford
Song ---------- Mr. R. Despeaux
Song ---------- Miss Leona Nelson
Piano Solo ---------- Miss Elizabeth Gordon
Song ---------- Miss Hazel Chidsey
Quartette —J. Chipman, M. Huntley, E. Goetzinger, H. Cunningham
Chorus—Soloist ---------- Miss Annette Alley

Misses Allen, Annette Alley, Odette Alley, Farragut Everitt, Henriques, Mary Bratton, Isabel Bratton, Chidsey, Lloyd, Ford, Nelson, Gordon and Norris.

Messrs Goetzinger, Despeaux, Lloyd, Smith, Huntley, Cunningham, Chipman, Dubois, Hollister, Smith, Blair and Farnsworth

Pg ~~696~~ 797

Father-in-law to Wendell Dean

PASCAGOULA CHRONICLE-STAR and MOSS POINT ADVERTISER
MISSISSIPPI

THIS WAY

al resources and abundant supply, Mississippi re- s last on the totem pole e matter of personal in- and consistently lags far d its sister states in the e for industrialization s that, we believe.

★ ★ ★

e report of county repre- tive Karl Wiesenberg last following an inspection of eighty commission rec- and minutes made inter- reading and pointed up important facts!

e of these is, we believe, here is no order or record mmission minutes author- the $5000 monthly contri- n to the citizens council has been going on since ning of the present fiscal starting last July 1. This d lead us to believe that ission members are not at ertain of the legality of action. Another is the mo- during the last March ng of the commission by ney-general Joe Patterson that the gifts be discontinued.

It died for lack of a second, but nevertheless when the state's chief legal officer makes such a motion it lends substance to the surmise that the gifts may not be permissible under our statutes.

In this layman's humble opinion we can't see how they could be without setting a dangerous precedent. If public funds can be given to one private organization with no strings attached and no accounting required, why couldn't they also be used to build a political machine such as Mississippi has never seen?

And finally, if the 50,000 members of the councils are as dedicated to their cause as state leaders tell us, then we believe their convictions should certainly be strong enough to bring forth sufficient cash in dues and contributions to carry on their work without having to seek a subsidy from the public treasury. —EK.

le Star
ADVERTISER
RD
ndent

EASTON KING
Associate Editor

JOHN W. TREHERN
Advertising Manager

n's niece, Mrs. Don Arnold, Sunday from Farmerville, La.,

Moss Point miss playing lead role

The Perkinston High School Senior Class was scheduled to present the annual class play Thursday evening at 8 p.m. in the college auditorium.

Playing the leading role in the three act comedy entitled "Unguided Miss" is Janet Clark from Moss Point.

Funeral services are held Sunday for retired barber

Funeral services for Joe F. Gordon, 67, retired barber who died at his home at 521 W. Ingalls Avenue Friday night, were conducted at 2:30 p.m. Sunday at the Locust Street Baptist Church in McComb.

The Rev. Ralph Simpson, pastor of the Riverside Baptist Church of Pascagoula, and the Rev. Gene Griessman, pastor of the McComb church, officiated. Interment was in McComb.

A native of Philadelphia, he moved to Pascagoula about five years ago.

He is survived by his widow; two daughters Mesdames Wendell Dean of Pascagoula and J. W. Allen of McComb; five grandchildren, and a brother W. A. Gordon, Minden, La.

Lively Slogan

Urbana, Ohio (AP) — When he was campaigning for the coroner's office he now holds, Dr. Victor B. Frederick wore a big button with this slogan:

Vote for Vic — Be Dead Right.

yet, daughter of Mr. and Mrs. A. E. Kihyet, and Patricia Thompson, daughter of Dr. Perry Thompson. About 75 guests were received in reception rooms decorated with floral arrangements in class colors of purple and white.

The tea table covered with an

Can

(The foll formally an dacies in primary th columns of tiser.)

PASCA
Fr
J.
Jame
Le
John
(Rep
PA
PUE
CO
W. J.
R. L.
J.
W. K.
W
Eugen
Gold
Lee
Col. R
Alvin
Er
Jimm

PASCAG
CO
B
Vir

MOSS PO
W
James Do
Bil
Arr
T. R.
A.

MOSS PO
W
Willie
William

MOSS PO
WA
Ea
Nathan
Willi

MOSS PO
W
Michael G

Fri, Apr 28, 1961

twentieth wedding anniversary, which occurred on the 21st inst. The house was decorated with evergreens and flowers. A large number of friends were present on the happy occasion. Mr. and Mrs. Johnson were the recipients of a number of porcelain souvenirs. Delicious refreshments were served.

Lawyer W. M. Denny visited New Orleans this week on legal business.

There was a tongue-tied life insurance agent in Scranton Monday.

Some men do hate to pay an honest debt. They will lie about it every day in the week and Sunday too.

Mr. A. B. Cox, of the Black Creek settlement brought to the DEMOCRAT-STAR office on Monday seven samples of red Triumph Irish potatoes, grown on his farm which he has named "California Ranch," on Tar Heel Flats. He realized $70 from a choice patch. Mr. Cox has 10,000 well headed cabbage nearly ready for market. He says: "After years of experimenting for productive farm lands, I have finally struck the natural garden spot of the South. All kinds of fruits and vegetables can be successfully raised in this locality."

Mrs. Ernest Farrell, nee Mary Black, has returned to her home in Columbia, Tenn., accompanied by her infant son, born here on October 17.

Rev. W. O. Stephen will hold services in the Presbyterian church Sunday at 3 o'clock p. m.

Since the adjournment of circuit court "Slippery" has become almost depopulated. Another term of court will clean out the filthy dives.

The editor will need some Christmas money. Delinquents, can you take a hint?

The Bienville saloon has music day and night. Judge Neville knocked out the music ordinance the first round.

Born, on November 10 to Mr. and Mrs. L. H. Rohr, of Pascagoula, a daughter.

"Shotgun" weddings occur sometimes in this vicinity.

Girls, don't be too hasty to pick up a stranger as a partner for life. You may be deceived.

Mr. L. G. Sellars has sold his Lake avenue property to Mr. F. M. McHatten, formerly of Texas. As soon as Mr. Sellars gets his building up at Pascagoula, Mr. McHatten will take charge of his purchase.

Some of the Scranton saloons have [illegible] now since Judge Neville [illegible]

yard.

A female college on Pascagoula beach would receive liberal patronage, owing to the healthfulness and natural attractiveness of the place.

"Bellevue" on east Pascagoula beach will be occupied during the winter by Mrs. Pollock and her accomplished daughters, Misses Olive and Elise Pollock.

Mrs. Ida McQuiston and family are in their new home on Washington street, Pascagoula.

Mr. F. L. Condon and wife are occupying rooms over Messrs. Blackwell & Chase's store on Delmas avenue. They are neatly and comfortably domiciled.

The DEMOCRAT-STAR job department has turned out some artistic job work since the arrival of our new job faces from the type foundry.

Raise poultry, pork, vegetables fruit and a family and you will be happy.

Be just and kind to the poor. "Poor Tom; that eats the swimming frog, the toad, the tadpole and the well-newt, etc." and at Christmas tide see that he has something better to tickle his palate.

Mr. Stanton Dean, one of our best known stevedores is still a sufferer at the Charity Hospital, New Orleans. He is slowly recovering from his injuries, incurred while engaged in handling timber in the shipping. During his long siege of suffering his family has been compelled to bear their trouble with great patience. The hope is entertained that Mr. Dean will soon be restored to his life of activity and usefulness.

Fred W. Drews, a popular and good looking drummer of New Orleans gave our merchants a business call last week.

John Helck, representing E. F. Del Bondio, wholesale commission merchant of New Orleans was in our city Saturday on business for his house.

The Louisville & Nashville Railroad dining car service is extremely popular with local travelers. Meals "a la carte" are served at such reasonable rates as to be looked forward to for enjoyment by a great many who before waited to satisfy their hunger at the different terminals.

Miss Lillian Alley, we are pleased to note has recovered from a severe cold and fever.

It is high time the merchants were advertising holiday goods. The DEMOCRAT-STAR is ready and willing to receive big or small orders for advertising space at reasonable rates, all things [illegible]

day week at Odd Fellows' O[illegible] for the benefit of the Catho[illegible] The interest involved broug[illegible] a large and appreciative and [illegible] program selected for the oc[illegible] rendered in a most creditab[illegible] Each performer was greeted [illegible] applause and the success of [illegible] tainment, which was both [illegible] dramatic was largely due to [illegible] ment of Mrs. Alice Sarrazin [illegible] jected and carried throug[illegible] assistance of Miss Adele K[illegible] Ira Ford and their assistant [illegible] the worthy cause.

Mr. John G. Kratli, of Kn[illegible] our city a visit on Wednesd[illegible]

Messrs. W. D. David and [illegible] of Daisy were Wednesday [illegible]

J. M. Mageveny, of New [illegible] in our city Wednesday.

Lawyer D. E. Sullivan f[illegible] burg was in our city last W[illegible] legal business.

Capt. Charles Johnson, k[illegible] Horn Island light house w[illegible] ciated caller at the DE[illegible] office and handed the Ch[illegible] silver dollars for anothe[illegible] scription to the "Old R[illegible] hope others will do lik[illegible] Christmas.

Rev. Sam Jones will le[illegible] kate's Theatre at Biloxi [illegible] night, December 23. Man[illegible] zens will attend.

Rev. A. V. Rowe, of W[illegible] tary of the State Baptist [illegible] was a visitor in the D[illegible] office Wednesday. He is [illegible] the interests of the Bapti[illegible] the sea coast.

Mrs. C. Nelson and d[illegible] Chas. Addicks went to [illegible] Thursday, where they pu[illegible] stock of goods.

Misses Metta and Louis[illegible] a week's visit to Mobile.

The boring for oil at W[illegible] is being boldly prosecute[illegible] having reached a depth o[illegible] ing through gravel and [illegible] clay. An analysis shows [illegible] cation of sulphur and iro[illegible]

Cut this out and take [illegible] Young's, Scranton or J. [illegible] Moss Point, drug stores [illegible] sample of Chamberlain's [illegible] Liver Tablets, the best [illegible] cleanse and invigorate [illegible] improve the appetite [illegible]

Nov 29 1901

Pasc. Democrat-Star

—Chancery court, with Hon. George Wood presiding, has been in session all the week.

—Mr. R. B. Alley has returned to our town from Lake Charles, La., where he has been for some months.

—Elder I. A. Hailey will preach at Scranton academy next Sunday morning at 11 o'clock. Subject: "Faith prerequisite to baptism."

—The Governor has approved the bill for the relief of the Mexican Gulf-counting company. This was a bill relieving the company from excessive taxation.

—Next Sunday morning Elder I. A. Hailey will preach at the Moss Point Baptist church at 7 o'clock p.m. His subject will be: "Faith prequisite to baptism."

—The banking office of Mr. E. H. Brimble and the dwelling house of Mr. M. V. B. Carey are going up on Krebs avenue, and will add much to the appearance of that street.

—Mr. W. J. Canty wishes the public to know that he does not sign petitions for license to retail. It was W. M. Canty, and not W. J. Canty, the old gentleman.

—Rev. R. B. Downer will preach at Orange Grove to-morrow and Sunday mornings at 11 o'clock a.m., and at Scranton Sunday night at half past seven. All are cordially invited to attend.

—Dr. H. L. Howse, of Jackson county, and C. D. Lancaster, of Harrison, have been re-appointed by the State board of education as superintendent of education of their respective counties.

A Chicago girl recently sued a man for $5000 damages for hugging her twice. A man who would hug a girl only twice—if she was pretty and he had a good opportunity—deserves to pay a heavy fine.

—The barge built at this place by Mr. James McArthur for Mr. Bitt. Moore, was launched last Wednesday. We understand she will be taken to Mobile to be schooner rigged, and will go in the Texas trade.

—We call particular attention to the advertisement of Capt. P. K. Mayers offering his Handsboro property for sale. He will sell with his place some fine furniture. This property is a good bargain to any one desiring a pleasant home, and will be sold on reasonable terms.

—The board of supervisors were in session Monday and Tuesday, and adjourned Tuesday evening. We have a good, working board,

Meyer, of New Orleans. Mr. Coor-Pender informed us he would start in a few days for Western Texas and Mexico on a tour for the paper warehouse of Julius Meyer, and the confectionery establishment of Geo. D. Moffat, of New Orleans. Mr. Coor-Pender is a clever and agreeable gentleman, a fine business young man and a wide-awake drummer, and we bespeak for him a successful trip.

It is the height of folly to wait until you are in bed with disease you may not get over for months, when you can be cured during the early symptoms by Parker's Ginger Tonic. We have known the sickliest families made the healthiest by a timely use of this pure medicine.—Observer.

Harrison County Grand Jury.

The following gentlemen compose the grand jury for the May term of circuit court for Harrison county:

Chas. F. Theobald, Geo. W. Andrews, Samuel Lyons, E. G. Dees, Frank Taylor, W. P. Locker, John W. Baxter, James E. Cruthirds, Jocerlin Courtenay, N. Holley, Wm. A. Terrell, Benjamin McCollister, Ephraim Ladnier, Wm. Hickman, F. E. Davis, N. A. Lott, Griffin Alexander, Marion Bond, J. M. Breland, L. L. Scarbrough, Jr.

Grand Jurors Jackson County.

The following named citizens were appointed as grand jurors by the board of supervisors of Jackson county, at their meeting this week, to serve at the May term of circuit court:

Beat No. 1—C. F. Ward, J. W. Howell, A. P. Allman, L. N. Howell.

Beat 2—John W. Carter, John H. Goff, J. M. Raby, F. M. Johnson.

Beat 3—John Robinson, M. M. Evans, R. D. Smith, H. F. Krebs.

Beat 4—Lyman Bradford, Morgan Smith, Lyman R. Roberts, John R. Taylor.

Beat 5—James Dickinson, C. B. Moody, Joseph S. Wilkerson, J. R. Crane.

DIED.

DEAN—At her residence in Jackson county, Miss., November 14, 1881, Mrs. Jane Dean, aged 72 years.

DEAN—At his residence in Jackson county, Miss., February 26, Thomas Jefferson Dean, aged 70 years.

MARRIED.

COOLEY—WISCH—At Ocean Springs, Miss., March 5, 1882, by Rev. R. B. Downer, Mr. John Cooley and Miss Mary Wisch.

BOWEN—MYERS—At Zion church, near Moss Point, Miss., March 1, 1882, by Rev. C. W. Calhoun, Mr. Wm. W. Bowen and Miss Mina Myers.

March 10, 1882. KREBS 51-5t

1812

NOTICE.

Having purchased from Messrs. W. C. Wheeler and E. A. Krebs all their right, title and interest in the one-eighth interest in the estate of Sidoine Krebs, I am prepared to give a clear title to any one wishing to purchase. For further particulars apply to D. TRAIN, Box 55, Morgan City, or No. 123 Conti street, New Orleans.

March 10, 1882. 51-1m

HOSTETTER'S CELEBRATED

STOMACH BITTERS

Hostetter's Stomach Bitters is the great household medicine of the American people, and is taken everywhere as a safeguard against epidemics and endemics, as a remedy for dyspepsia, biliousness and irregularities of the bowels, as a cure for chills and fever and rheumatic ailments, as a sedative in nervous cases, and as a general invigorant and restorative.

For sale by all Druggists and Dealers generally.

NEVER FAILS

FREE! RELIABLE SELF-CURE.

A favorite prescription of one of the most noted and successful specialists in the U. S. (now retired) for the cure of *Nervous Debility, Lost Manhood, Weakness and Decay.* Sent in plain sealed envelope *free.* Druggists can fill it.

Address DR. WARD & CO., Louisiana, Mo.

M. V. B. Carey,

Delmas Avenue.

Scranton,.....Miss.

Dealer in

DRY GOODS & NOTIONS,

BOOTS, SHOES, HATS,

Fresh Groceries and Feed,

Canned Goods, Tinware, Hardware, and everything connected with a Fancy Grocery Store, which will be sold low down for the cash.

☞ Also Wines, Liquors, Ale, etc. Give me a call and see for yourselves!

January 7, 1882. 42-1y

ORANGE TREES for sale—I have several thousand young orange trees for sale from five cents up. Call early and select good trees. Now is the time to plant. Call on or address

S. R. THOMPSON,

Scranton, Miss.

Go to Wilkes & Co.'s for the best and choicest Family Groceries and at the very lowest cash prices. New stock just received

Mar. 10 1882

STONEWAL —DEALER

Dry Goods, Not

Feed, Hats, Ready Made Clothing

Crockery; in fact, everything necessary to paid for WOOL and all country produce.

D. HARTER

GENTLEMEN: I have used DR. HARTER'S IRON T twenty-five years in medicine, have never found a IRON TONIC does. In many cases of Nervous Prostra poverished condition of the blood, this peerless remedy. Cases that have baffled some of our most eminent physi able remedy. I prescribe it in preference to any Iron p as DR. HARTER'S IRON TONIC is a necessity in my prac

ST. LOUIS, MO., Nov. 26

It gives color to the blood, natural healthful tone to the digestive organs and nervous system, making it applicable to General Debility, Loss of Appetite, Prostration of Vital Powers and Impotence.

IRO

MANUFACTURED BY THE DR. HARTER MEDI

OBIT - Dean

Handsboro Property

MAR 10-1882

FOR SALE!

I offer my residence, situated in the most desirable portion of the town of Handsboro, Harrison county, Miss., for sale at a bargain. The house contains five comfortable, plastered and well-ventilated rooms; three good fire-places; galleries on the East, South and West. Kitchen and store-room and gallery adjoining the house. Also a well of pure cold water, with cucumber pump under cover, near the kitchen door. The dwelling is newly painted brown, and is in every respect in good repair.

There is on the place a large stable, feed house and carriage house. In the front yard there is a variety of choice and rare shrubbery, good garden spot.

Large scuppernong arbor, with vines all bearing. The orchard has orange, pears, peaches, apples, plums, figs, strawberries, pecans, mulberries, etc.

There is about four acres of land under fence and in cultivation.

Price, $1,500.

One thousand dollars cash, balance in twelve months. Apply early to

P. K. MAYERS,

Handsboro, Miss., Jan. 20, 1882. 44-3m

WATSON'S NORTH CAROLINA

TURPENTINE TOOLS.

Made of the best English steel and guaranteed.

Any Broken by Fair Using Exchanged.

Argus Cotton Batting

the strongest made in the world, best and cheapest in use.

LIBERAL DISCOUNT TO THE TRADE.

Send for price-list.

R. DUNBAR CHATER, Sole Agent,

187 Pearl st., New York.

Feb. 17, 1882. 48-3m

1881 72 09 82 90 12

FACES OF THE COAST

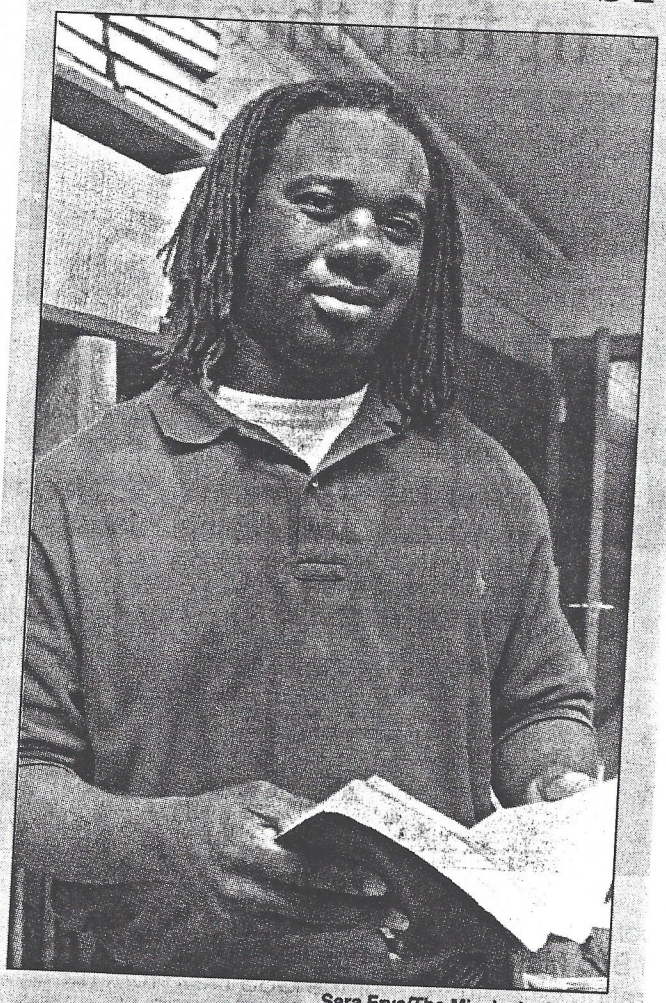

Sara Frye/The Mississippi Press

Chad Dean

Chad Dean, 26, volunteers with the Red Cross and the Andrew Johnson Unit of the Boys and Girls Club. As a child, Dean went to the Andrew Johnson Unit of the Boys and Girls Club. The experience inspired him to go to college, he said. "You should never give up. You can do anything you put your mind to," Dean said. The former Pascagoula Panther spends Friday nights watching his home team play football. Dean received scholarships to attend school at Mississippi Gulf Coast Community College and the University of Arkansas. After receiving his degree in marketing, he moved back to his childhood neighborhood in Pascagoula. "A lot of people move away, but I feel that if more people come back after getting an education they can build the community up and give kids a positive role model," Dean said.

FACES OF THE COAST

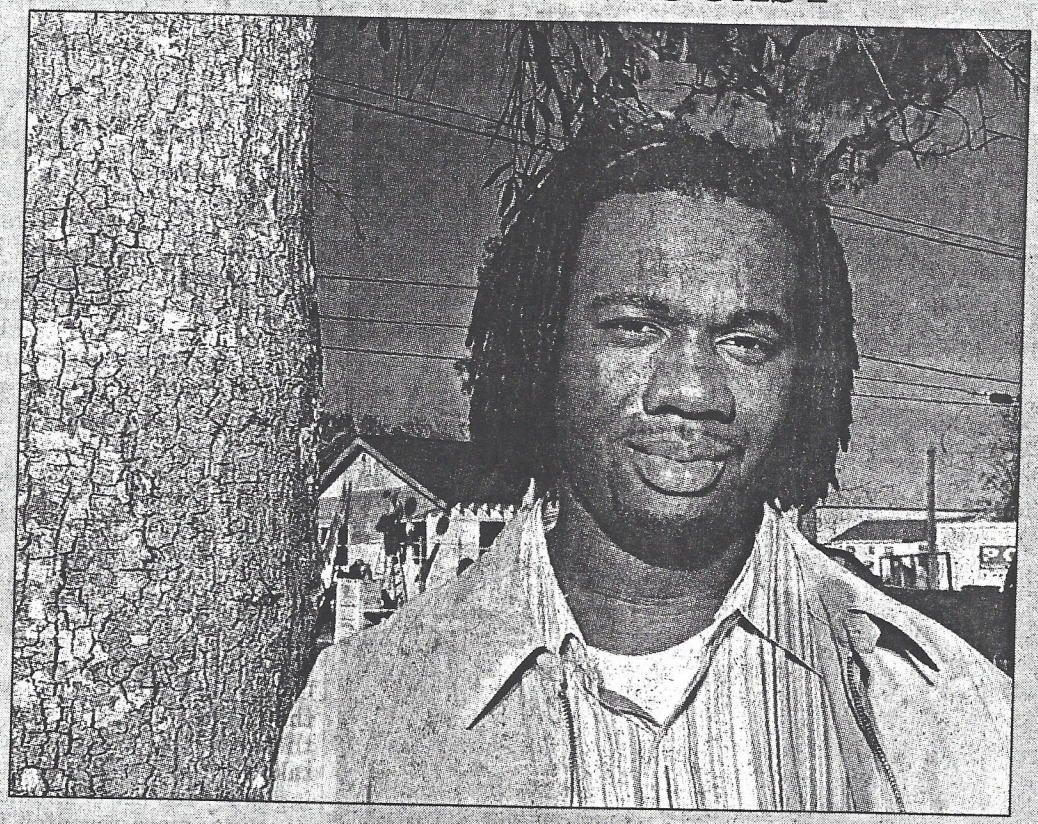

Christy Pritchett/The Mississippi Press

Chad Dean

Chad Dean loves giving back to the community that gave to him. As an administrative assistant at the Red Cross Dean gets to help people every day. He says that helping the elderly with their power bills and finding immediate placement for victims of house fires are just a few ways he gives back. "I like helping people, a lot of people have helped me and I like to give help back." A 2000 graduate of Pascagoula High School, Dean went on to the University of Southern Mississippi, where he graduated in 2005 in marketing. Dean says he enjoys spending time at the Andrew Johnson Unit of the Boys and Girls Club when he is not working. Dean, who says he is a kid at heart, likes hanging out with the kids and makes daily stops to the Boys and Girls Club to play basketball and flag football with the kids. Dean played free safety on the football field in both high school and college. Dean credits the Boys and Girls Club for helping to raise him and he enjoys going there now to spend time with the children. Dean is a lifelong resident of Jackson County.

■ OCEAN SPRINGS — Karen Teresa Deen, 33, died Wednesday, June 26, 1996, in Pascagoula.

Ms. Deen was born March 7, 1963, in Pascagoula and was a lifelong resident of Jackson County. She was a graduate of Pascagoula High School and received a bachelor of arts degree from Louisiana Tech University in Ruston, La.

Survivors include her mother, Agnes Gossett of Ocean Springs; her father, Donald Deen; two sisters, Lynn Deen, both of Pascagoula, and Tonya Sellers of Ocean Springs; and four brothers, Michael Sellers and Tommy Sellers of Ocean Springs, David Gossett of Jackson and Larry Gossett of Hinderson, Neb.

Visitation will be from 6 to 8 tonight at O'Bryant-O'Keefe Funeral Home in Pascagoula. A service will be at 2 p.m. Saturday at the funeral home chapel, with burial in Machpelah Cemetery in Pascagoula.

DEAN/DEEN FILE
SHERRY / PUT A COPY OF THIS
IN THE COULTER FILE
DOUG

Modified Register for Jesse or Jessie Dean or Deen

First Generation

1. Jesse or Jessie Dean or Deen was born on 2 Apr 1797 in Tennessee or South Carolina. He died before 1880 in Williamsburg, , Covington, Mississippi. He was buried before 1880 in Williamsburg, , Covington, Mississippi.

   1. Taken from pg. #142, of the 1830 Census, June 1, 1830, Covington County, MS. Lists Free white males of age of 0-5 yrs. (2), 20-30 yrs. (1). Free White females of age of 20-30 yrs. (1).
   2. Taken from pg. #139 of the 1840 Census, Covington County, MS. List Free White males of age of 0-5 yrs. (1), 5-10 yrs. (2) 10-15 yrs. (1) 30-40 yrs. (1). Free White Femalesof age 0-5 yrs. (1) 5-10 yrs. (1) 20-30 yrs. (1).
   3. Taken from pg. #36 of the 1850 Census, Sept. 20, 1850, Covington County, MS. List Jessie Dean, White Male, age 53 yrs, Farmer, Value of Real Estate $300.00, Place of birth; Tennessee. Note: Place of birth seems to change with every census from here on out.
   4. Taken from pg. # 64 of the 1860 Census, Sept 13, 1860, Covington County, MS. List Jessie Deen, 63 yrs, White Male, Farmer, Real Estate $1000.00, Personal Estate $15,000.00, Place of birth: Tennessee.
   5. Taken from pg. #9 of the 1870 Census, June 26, 1870, Covington County, MS. List Jessie Deen, 73 yrs. White Male, Farmer, Real Estate $200.00, Personal Estate $200.00, Place of birth: South Carolina.
   6. Rootsweb's WorldConnect Project; "Our Southern Heritage".
      Entries: 20158 Updated Sat May 17 11:41:13 2003
      Contact: The Smiths bsmithjim@aol.com
      Home Page: "Our Southern Roots"
      Decendants of Franks, Cone, Smith, Bush
   7. Rootsweb's WorldConnect Project: Price
      Price
      Entries: 207 Updated Mon May 1 20:52 2000
      Contact: Barbara Chappell bcappell4@hotmail.com
      Price Family Oklahoma, Texas, Arkansas, Mississippi
   8. Article from "The Early History of Marion County, Mississippi"

   Jesse Dean was one of the first white settlers in this section now known as Marion County and came from Tennessee. When he was a young man he was captain of a flat boat and at intervals came down the Mississippi River to New Orleans. On one of these trips Mr Dean decided to send his crew back up the river, and make the trip back to Tennessee overland by way of an old Indian trail. He wanted to see the country and look for a place to locate a settlement. A few settlers had already arrived and one white family lived at the place where Forworth now is. A half dayscontinuous walking brought him to another white family who lived two miles from the place now known as Bunker Hill in Marion County. Another days walk brought him to the next settlement which was at that time Williamsburg in Covington County. Evidently Mr Dean liked the sparsely settled country because months afterwards he married Cynthia Ann Graves and brought her as a bride to settle at Bunker Hill.

Jesse married Cyntha Ann Graves daughter of Robert Hiram Graves and Celia Ann Dickens on 24 Sep 1827 in Williamsburg, , Covington, Mississippi. Cyntha was born on 22 Jul 1807 in Louisiana. She died after 1880 in , Covington, Mississippi. She was buried after

1880 in , Covington, Mississippi.

1. Rootsweb's WorldConnect Project: Causey-Manning-Ford-Pickett - SE US to MS
   Entries 5161 Updated 2007-04-14 20:41:04 UTC (Sat)

Jesse and Cyntha had the following children:

2 M i. **William W. Dean** was born in 1828 in Williamsburg, , Covington, Mississippi.
William married **Mary Ann Bridges** in 1847.

\+ 3 M ii. **John W. Deen** was born in 1830.

4 F iii. **Nancy M Dean** was born about 1831 in Williamsburg, , Covington, Mississippi.

\+ 5 M iv. **Jesse G. Billy. Deen** was born on 18 Sep 1833. He died on 11 Dec 1896.

6 M v. **Robert A Deen** was born about 1836 in Williamsburg, , Covington, Mississippi.
Robert married **Sarah Unknown** about 1872. Sarah was born about 1848.

7 F vi. **Jane Celia Dean** was born about 1838 in Williamsburg, , Covington, Mississippi.
Jane married **William Thompson** about 1855.

8 M vii. **Samual A Dean** was born about 1845 in Williamsburg, , Covington, Mississippi.

9 M viii. **Thomas Jefferson Dean** was born about 1848 in Williamsburg, , Covington, Mississippi.
Thomas married **Georgeann Rebecca Parham** about 1884.

\+ 10 M ix. **James M Deen** was born about 1849.

11 F x. **Mary Frances Dean** was born about 1851 in Williamsburg, , Covington, Mississippi.

Second Generation

3. **John W. Deen** (Jesse or Jessie) was born in 1830 in , Covington, Mississippi.

John married **Lizer Patterson** in 1852 in , Covington, Mississippi. Lizer was born in 1833 in , Covington, Mississippi. She died in , Covington, Mississippi. She was buried in , Covington, Mississippi.

They had the following children:

12 M i. **William Deen** was born in 1854 in , Covington, Mississippi. He died in , Covington, Mississippi. He was buried in , Covington, Mississippi.

13 M ii. **Jesse Deen** was born in 1857 in , Covington, Mississippi. He died in , Covington, Mississippi. He was buried in , Covington, Mississippi.

5. Jesse G. Billy. Deen[1,2] (Jesse or Jessie) was born on 18 Sep 1833 in , Covington, Mississippi. He died on 11 Dec 1896 in , Covington, Mississippi. He was buried on 13 Dec 1896 in Deen Cemetery,Jefferson Davis County, MS.

Unable to print photo

1. Taken from the 1860 Census, 14 Sept. Covington County, MS
2. Rootsweb's WorldConnect Project: Caysey-Manning-Ford-Picket -SE US to MS Entries 5161 Updated; 2007-04-14 20:41:UTC (Sat) (See Attached copy)

For some reason the spelling reverts back to Dean.

3. Buried in the Deen Cemetery in the Deen Comunity of Jefferson DavisCounty, Mississippi. (See attached photo od tombstone.

Jesse married Amanda Lee. Turner daughter of Miles B Turner and Mary W ?Beavers? about 1855. Amanda was born on 15 May 1840 in , Covington, Mississippi. She died on 7 Feb 1926 in Covington, MS. She was buried on 9 Feb 1926 in Deen Cemetery,Jefferson Davis County, MS.

Not sure of spelling.

Jesse and Amanda had the following children:

+ 14 M i. William J. Deen was born in 1855.

15 M ii. Nancy Deen was born in 1859 in , Covington, Mississippi. He died in Covington, MS. He was buried in Covington, MS.

1860 Census, Sept. 20, Covington County, MS.

16 M iii. Robert E Deen was born in 1861 in , Covington, Mississippi.

17 F iv. Fannie A Deen was born in 1863 in , Covington, Mississippi.

18 M v. George Lawrence Deen was born in 1867 in , Covington, Mississippi.

19 M vi. John Thomas Deen was born in 1869 in , Covington, Mississippi.

20 F vii. Mary Deen was born in 1872 in , Covington, Mississippi.

21 M viii. Louis Deen was born in 1874 in , Covington, Mississippi.

22 M ix. Griffin Deen was born in 1876 in , Covington, Mississippi.

23 F x. Lula Deen was born in 1880 in , Covington, Mississippi.

10. James M Deen (Jesse or Jessie) was born about 1849 in Williamsburg, , Covington, Mississippi.

James married Sarah Jane unknown about 1852 in , Covington, Mississippi. Sarah was born about 1853.

They had the following children:

24 M i. John W. Deen was born in 830 in , Covington, Mississippi.

Third Generation

14. William J. Deen[3,4,5,6] (Jesse G. Billy. Deen, Jesse or Jessie) was born in 1855 in District No. 1, , Covington, Mississippi. He died in Jefferson Davis County, Mississippi. He was

buried in Jefferson Davis County, Mississippi.

William J. Deen's name is shown as Billie Deen on his son Clifton Robert Dean's Death Certificate.

William married Eran L. Hall daughter of Stephen H Hall and Mary Alexander in 1873 in , Covington, Mississippi. Eran was born in 1852 in District No. 1, , Covington, Mississippi. She died after 1910 in Jefferson Davis County, Mississippi. She was buried after 1910 in Jefferson Davis County, Mississippi.

Found Eran's maiden name on Granddaddy Dean's death certificate and by deduction from the 1880 census.

William and Eran had the following children:

	25 F	i.	Francis Deen was born in 1874 in Bassfield, Covington County, MS.
	26 M	ii.	William Deen was born in 1876 in Bassfield, Covington County, MS.
	27 F	iii.	Liza Jane Deen was born in 1879 in Bassfield, Covington County, MS. Liza married Bullock.
+	28 M	iv.	Clifton Robert Deen was born on 1 Oct 1886. He died on 2 Dec 1944.
	29 M	v.	Cooper Deen was born in 1887 in Bassfield, Covington County, MS.
+	30 M	vi.	Jessie L. Deen was born in 1893.
+	31 M	vii.	Mack Deen was born in 1896.
	32 M	viii.	Ira Deen.

Fourth Generation

28. Clifton Robert Deen[7] (William J. Deen, Jesse G. Billy. Deen, Jesse or Jessie) was born[8,9,10] on 1 Oct 1886 in Bassfield, Jefferson Davis, Mississippi. He died on 2 Dec 1944 in McComb, . Mississippi. He was buried on 4 Dec 1944 in Double Churches Cemetary, MS.

Some how it seems that the Deen name was changed to Dean after 1930 as it has been shown on the more recent documents. The !920 census has Clifton R. Deen and the 1930 census has Clifton Deen. Standard Certificate of Death, File No. 17641 has C. R. Dean.

It has been told that Clifton was a member of the school board for some 25 years in Bassfield, Jefferson Davis County, MS.

On June 5, 1917 Clifton Robert Dean was registered for World War I military service. He did not go off to war, maybe because of his being 29 years old with wife and children and being a farmer. See attached copy of registration card No. 59.

Clifton married Nancy Estelle Coulter[11,12,13] daughter of Jesse C Coulter and Mary Victoria Matilda Pearce about 1915 in , Jefferson Davis, Mississippi. Nancy was born on 27 Nov 1893 in Williamsburg, Covington County, MS. She died on 25 Nov 1976 in New Orleans, LA. She was buried on 27 Nov 1976 in Double Churches (Victory) Cemetary, MS.

Nancy Estelle Coulter was born 27 November in Covington County, Mississippi, and died 25 November 1976 in New Orleans, probably Jefferson Parish, Louisiana. About 1924/1925, she married Clifton

Robert Dean, who was born 1 October 1886 in Mississippi and died 22 December 1944. Both were buried in Double Churches Cemetery, Jefferson Davis County, Mississippi.

Nancy and Clifton lived in Jefferson Davis County, Mississippi in 1920 and 1930 and spelled their surname as Deen. They owned their farm without a mortgage, and Clifton did general farming. All the family members could read and write, and the sons attended school. Nancy and Clifton moved from Jefferson Davis County, Mississippi, around 1942/1943 to McComb, Mississippi were Clifton died in 1944.

Her survivors were three sons, Kermit Emerson, Sherman, and Jessie Fleet, all of New Orleans, Louisiana; a brother, Howard Coulter of Bassfield; four sisters, Rosa Thames of Hattiesburg, Ruby Blackburn and Lucy Rutland, both of Bassfield, and Tama Smith of Atlanta, Georgia.

Clifton and Nancy had the following children:

\+ 33 M i. **Kermit Emerson Dean** was born on 16 Dec 1915. He died on 3 Aug 1984.

\+ 34 M ii. **Sherman Dean** was born on 15 Nov 1918. He died on 30 Jan 2002.

\+ 35 M iii. **Jesse "Fleet" Dean** was born on 6 Jun 1923.

30. **Jessie L. Deen** (William J. Deen, Jesse G. Billy. Deen, Jesse or Jessie) was born in 1893 in Jefferson Davis, MS. He died in Jefferson Davis, MS. He was buried in Jefferson Davis, MS.

Jessie married **Amandia L. Rankins** about 1915 in Williamsburg, , Covington, Mississippi. Amandia was born on 20 Jan 1887 in Williamsburg, , Covington, Mississippi. She died on 13 Apr 1956 in Double Churches, Jefferson Davis, County, Mississippi. She was buried on 15 Apr 1956 in Double Churches, Jefferson Davis, County, Mississippi.

They had the following children:

\+ 36 M i. **Ransom L. Deen** was born on 17 Apr 1918. He died on 29 Jan 1985.

31. **Mack Deen** (William J. Deen, Jesse G. Billy. Deen, Jesse or Jessie) was born in 1896 in Jefferson Davis, MS. He died in Epps, Louisiana. He was buried in Delhi, Louisiana.

Mack married **Mary Davis** on 19 Jun 1915 in Bassfield, Jefferson Davis County. Mississippi. Mary was born in 1897 in Mississippi. She died in Epps, Louisiana. She was buried in Epps, Louisiana.

They had the following children:

37 M i. **Lavan Deen** was born in 1917 in Bassfield, Covington County, MS.

38 M ii. **Harold Deen** was born in 1919 in Bassfield, Jefferson Davis County, MS. He died in Epps, Louisiana. He was buried in Epps, Louisiana.

Fifth Generation

33. Kermit Emerson Dean[14,15] (Clifton Robert Deen, William J. Deen, Jesse G. Billy. Deen, Jesse or Jessie) was born on 16 Dec 1915 in Bassfield, Jefferson Davis, MS. He died on 3 Aug 1984 in East Jefferson General Hospital, Kenner, LA . He was buried on 6 Aug 1984 in Garden of Memories, Metairie, LA.

[redacted].

Daddy went to Bassfield High School and was graduated on 19th of April, 1935. I have his Diplomia in a shadow box in my office.

Daddy said that as a young man he and his brother Sherman were sawing logs in the woods and as he reached down to clear the cross cut saw of grass and debri, his brother pulled the saw and almost cut off his middle and ring fingers. He said that his mother made two little sacks, dousted the fingers with coal oil slipped the sacks over each finger and they grew back. he would show you the scars on his fingers and tell the story.

Another story was that he and his brother were at the cotten gin one day when he was bet that he could not lift a bail of cotton. He says that he put his knees against the bail and pulled hard on the bindings, tilting the bail to himself and raised the bail ever so slightly off the ground and won the bet.

Daddy said that he never knew that there was a depression. He said that they raised their own food on their farm and that when they needed floor, sugar and such his mother and father would tell him to get some chickens and go to town and trade them for the staples.

Daddy said that he went into the CCC camp during the depression so his family could receive the monies to get them through the trying times. I have his soap dish and my son Harlin has the straight razor that he took with him to the camp.

Daddy said that he was on the debating teem at Bassfield High School and at one time went to Washington, D. C. on one ocassion. Daddy said that he was offered a job with a radio station at one time and lamented about that this might have been a missed opportunity.

Daddy said that he went to Junior College for a short time, but, quit to get married.

Grandmother Dean was none to pleased with the marriage and mother said that she was not to kind to her in the beginning. Mother stayed resentfull for all her life as a result.

Daddy and mother borrowed $300.00 and bought a little place and a mule and tryed farming for a short time, however, their first child was born and the farming did not seem as appealing as moving to New Orleans, Louisiana where his brother Sherman and his wife Dorothy had set up housekeeping and Sherman had a Millwork job at Davis Manufacturing Co. making $12.00/week. So the young couple sold everything and moved to the big city where they stayed all of their married life.

Daddy worked for Davis Mjg. Co. for some 30 yrs. before it sold out to he and two other fellows. Sadly it did not prosper and failed after a few years. Daddy did odd jobs for some time before he found an old acquaintance that needed his experience in the millwork industry, which resulted in his going to work for Trade Mart Homes in New Orleans, LA. Daddy worked there until his death in 1984.

Daddy and mother moved to Kenner, Louisiana in 1950.

Their family grew and produce six children.

Kermit married Myrtie Norris daughter of William Burt Norris and Rosie Belle Graves on 16 Jun 1937 in Bassfield, Jeffreson Davis County, Mississippi. Myrtie was born on 12 Sep 1920 in Sumrall, MS. She died on 24 Feb 2006 in North Oaks Hospital, Hammond, LA. She was buried on 1 Mar 2006 in Garden of Memories, Metairie, LA.

121-719-5 Myrtie Norris was born 12 September 1920 in Mississippi and died 24 February 2006 in Hammond, Tangipahoa Parish, Louisiana. On 16 June 1937, she married Kermit Emerson Dean, son of Clifton Robert and Nancy Estelle (Coulter) Deen. He was born 16 December 1915 in Jefferson Davis County, Mississippi, and died 3 August 1984 in Kenner, Jefferson Parish, Louisiana.

Kermit and Myrtie had the following children:

+ 39 M i. Harlin Ray Dean was born on 6 Apr 1938.

+ 40 M ii. Robert Burt Dean was born on 10 Jan 1941.

+ 41 M iii. Victor Glen Dean was born on 8 Feb 1947.

42 M iv. Roger Kermit Dean was born on 21 Oct 1953 in Metiarie Hospital, Jefferson, LA .

43 M v. Scotty Duane Dean was born on 30 Jun 1960 in Hotel Due, New Orleans, LA.

44 F vi. Sharon Gail Dean was born on 1 Oct 1963.

34. Sherman Dean (Clifton Robert Deen, William J. Deen, Jesse G. Billy. Deen, Jesse or Jessie) was born on 15 Nov 1918 in Bassfield, Mississippi. He died on 30 Jan 2002 in Jefferson, LA. He was buried on 1 Feb 2002 in Garden of Memorries, Jefferson Parish, Louisiana.

Sherman married Dorathy unknown. Dorathy was born on 28 Jan 1921. She died on 24 Jul 1997 in Jefferson Parish, Louisiana. She was buried on 26 Jul 1997 in Garden of Memorries, Jefferson Parish, Louisiana.

They had the following children:

+ 45 M i. William (Billy) Dean was born on 30 Jun 1939.

+ 46 M ii. Jack Sherman Dean was born on 30 Aug 1955.

47 M iii. Scott Dean was born on 20 Sep 1960 in New Orleans, Louisiana. He died on 28 Aug 2001. He was buried on 30 Aug 2001 in Garden of Memorries, Jefferson Parish, Louisiana.

35. Jesse "Fleet" Dean (Clifton Robert Deen, William J. Deen, Jesse G. Billy. Deen, Jesse or Jessie) was born on 6 Jun 1923 in Jefferson Davis, MS.

Jesse married Virginia Franks in New Orleans, Louisiana. The marriage ended in divorce.

Second wife's name is Helen.

Jesse and Virginia had the following children:

48 M i. Wayne Dean was born in New Orleans, Louisiana.

36. Ransom L. Deen (Jessie L. Deen, William J. Deen, Jesse G. Billy. Deen, Jesse or Jessie)

was born on 17 Apr 1918 in Bassfield, Covington County, MS. He died on 29 Jan 1985 in Bassfield, Jefferson Davis County, MS. He was buried on 31 Jan 1985 in Double Churches Cemetery, Jefferson Davis County, MS .

Ransom married Louise J unknown Deen. Louise was born on 27 Aug 1920 in Mississippi. She died on 1 Nov 2005 in , Covington, Mississippi. She was buried on 3 Nov 2005 in Double Churches Cemetery, Jefferson Davis County, MS .

They had the following children:

49 F i. Ted Deen.

50 F ii. Connie Deen.

Sixth Generation

39. Harlin Ray Dean "Ray" (Kermit Emerson Dean, Clifton Robert Deen, William J. Deen, Jesse G. Billy. Deen, Jesse or Jessie) was born[16] on 6 Apr 1938 in Bassfield, Jefferson Davis County, Mississippi. He was christened in First Baptist Church, Kenner, Louisiana.

Harlin married Shirley Ann Wilson Dean daughter of Charles Wesley Wilson and Ozeale Hall on 24 Jul 1964 in Westside Baptist Church, Delhi, LA. Shirley was born on 9 Sep 1943 in Delhi, LA.

They had the following children:

\+ 51 M i. Harlin Ray Dean Jr. was born on 5 Sep 1966.

\+ 52 F ii. Sandra Ann Dean Tucker was born on 11 Aug 1970.

40. Robert Burt Dean (Kermit Emerson Dean, Clifton Robert Deen, William J. Deen, Jesse G. Billy. Deen, Jesse or Jessie) was born on 10 Jan 1941 in Bassfield, MS.

Robert married Joyce Franks on 3 Aug 1963 in Presbterian Church, Kenner, Jefferson Parish, Louisiana. Joyce was born on 31 Aug 1944 in Charlette, Meclanburg County, North Carolina.

They had the following children:

53 F i. Janice Dean was born on 25 May 1970 in Lakeside Hospital, Metairie, Louisiana.

54 F ii. Cheryl Dean was born on 2 Jan 1974 in Lakeside Hospital, Metairie, Louisiana.

41. Victor Glen Dean (Kermit Emerson Dean, Clifton Robert Deen, William J. Deen, Jesse G. Billy. Deen, Jesse or Jessie) was born on 8 Feb 1947 in New Orleans, LA.

Victor married Faye Castrogovannie on 4 Sep 1965 in St Lawerence Catholic Church, Kenner, La. Faye was born on 14 Sep 1948 in Donaldsonville, La.

Victor and Faye had the following children:

55 F i. **Tina Dean** was born on 28 Oct 1966 in Metairie, Louisiana.

56 F ii. **Brandy Dean** was born on 7 Sep 1972 in Metairie, Louisiana.

Brandy is a Dow Symdrone child.

45. **William (Billy) Dean** (Sherman Dean, Clifton Robert Deen, William J. Deen, Jesse G. Billy. Deen, Jesse or Jessie) was born on 30 Jun 1939.

William married **Jackie unknown**. Jackie was born on 9 Dec 1941.

They had the following children:

57 M i. **Eric Dean** was born on 13 Aug 1964.

46. **Jack Sherman Dean** (Sherman Dean, Clifton Robert Deen, William J. Deen, Jesse G. Billy. Deen, Jesse or Jessie) was born on 30 Aug 1955.

Jack married **Charlene unknown**. Charlene was born on 23 May 1956.

They had the following children:

58 M i. **Duane Sherman Dean** was born on 5 Jun 1975.

59 M ii. **Joshua Frank Dean** was born on 31 May 1977.

60 F iii. **Christy Dean** was born on 17 Mar 1981.

Seventh Generation

51. **Harlin Ray Dean Jr.** (Harlin Ray Dean, Kermit Emerson Dean, Clifton Robert Deen, William J. Deen, Jesse G. Billy. Deen, Jesse or Jessie) was born on 5 Sep 1966 in Baptist Hospital, New Orleans, LA.

Harlin married **Elizabeth Morrison Dean** daughter of Jim Morrison and Judy Hall Morrison on 13 Jan 1996 in Dallas, TX. Elizabeth was born on 26 Dec 1968 in Pasedina, Califorina.

They had the following children:

61 F i. **Morrison Hall Dean** was born on 19 Jun 1998 in Dallas, TX.

62 F ii. **Wilson Hannah Dean** was born on 26 Oct 2001 in Dallas, TX.

63 M iii. **Harlin Ray Dean III** was born on 23 Nov 2003 in Dallas, TX.

Harlin Ray Dean III was a blessing in that Harlin Ray Dean Jnr. and Elizabeth were not to have another child due to Elizabeth's health issues, however, things worked out to our benefit in that our only little boy is now a part of our family. Thanks to Harlin Ray Dean Jnr. and Elizabeth our little man is my namesake and will carry on the Dean legacy.

52. **Sandra Ann Dean Tucker** (Harlin Ray Dean, Kermit Emerson Dean, Clifton Robert Deen,

William J. Deen, Jesse G. Billy. Deen, Jesse or Jessie) was born on 11 Aug 1970 in Baptist Hospital, New Orleans, LA.

Sandra married Douglas Tucker on 8 Mar 2004 in Cabo San Lucus, Mexico. Douglas was born on 6 Oct 1971 in New Port Beach, Orange County, California.

They had the following children:

64 F i. Samantha Tucker was born on 18 Jul 2005 in Presbyterian Hospital, Dallas, TX. She was christened on 6 Nov 2005 in Grandparents house 1309 Kenshire Ct. Allen, TX.

Appendix A - Sources

1. Department of Commerce, Bureau of the Census, Tenth Census of the United States: 1880, Smith Co., Dist. 3, Mississippi, population schedule,, ED 123, SD 2, page 323, dwelling 224 and family 224, National Archives micropublication T9, roll 664., Page No. 39.
   Burt Clark household.
2. Department of Comerce -Bureau of the Census, Seventh Census of the United States, 1850, Covington County, Mississippi, population schedule, , Page No. 64.
   Stephen H. Hall hosehold.
3. Department of Commerce - Bureau of the Census, Fifteenth Census of the United States: 1930, Population Schedule, Beat 3, Jefferson Davis, Mississippi, April 16, 1930, ED 16-12. SD 9, Sheet 11 B dwelling 221and family 230, National Archives micropublication T626, roll 1144.
4. Department pf Commerce - Bureau of Census, Fourteenth Census of the United States: 1920. Population Schedule, Jefferson Davis, Mississippi, ED 10, SD 6., Sheet 11B, dwelling 197, family 208, National Archive Micropublication T625, roll 880, .
5. Department pf Commerce and Labor - Bureau of the Census, Thirteenth Census of the United States: 1910 - Population Schedule, Covington County, Mississippi, ED 3, SD 6, , Sheet 132/3B, dwelling and family 44, National Archive micropublication T624, roll 738.
   Willis Clark household.
6. Department of the Commerce - Bureau of the Census, Eighth Census of the United States:1860, Covington, Mississippi,Population Schedule, Page No. 12, dwelling 80, family 1, National Archives micropublication.
   Mary A. household.
7. The Prentiss Headlight, Rosa Fortenberry obituary, 12 December1979, page 4.
8. Family Group Record, Family Search International Genelogical Index v5.0.
9. US Government, USA Census of 1830 through 1870.
10. Department of Commerce - Bureau of the Census, Fifteenth Census of the United States: 1930, Population Schedule, Beat 3, Jefferson Davis, Mississippi, April 16, 1930.
11. The Prentiss Headlight, Rosa Fortenberry obituary.
12. Department pf Commerce - Bureau of Census, Fourteenth Census of the United States: 1920. Population Schedule, Jefferson Davis, Mississippi, ED 10, SD 6.
13. Department of Commerce - Bureau of the Census, Fifteenth Census of the United States: 1930, Population Schedule, Beat 3, Jefferson Davis, Mississippi, April 16, 1930.
14. Department of Commerce - Bureau of the Census, Fifteenth Census of the United States: 1930, Population Schedule, Beat 3, Jefferson Davis, Mississippi, April 16, 1930.
15. Department pf Commerce - Bureau of Census, Fourteenth Census of the United States: 1920. Population Schedule, Jefferson Davis, Mississippi, ED 10, SD 6.
16. Family Group Record, Family Search International Genelogical Index v5.0.

Index

Name	No.	Page
Bridges, Mary Ann	2S	2
Bullock,	27S	4
Castrogovannie, Faye(b.1948)	41S	8
Coulter, Nancy Estelle(b.1893)	28S	4
Davis, Mary(b.1897)	31S	5
Dean, Brandy(b.1972)	56	9
Dean, Cheryl(b.1974)	54	8
Dean, Christy(b.1981)	60	9
Dean, Duane Sherman(b.1975)	58	9
Dean, Eric(b.1964)	57	9
Dean, Harlin Ray(b.1938)	39	7
		8
Dean, Harlin Ray Jr.(b.1966)	51	8
		9
Dean, Harlin Ray III(b.2003)	63	9
Dean, Jack Sherman(b.1955)	46	7
		9
Dean, Jane Celia(b.1838)	7	2
Dean, Janice(b.1970)	53	8
Dean, Jesse "Fleet"(b.1923)	35	5
		7
Dean, Joshua Frank(b.1977)	59	9
Dean, Kermit Emerson(b.1915)	33	5
		6
Dean, Mary Frances(b.1851)	11	2
Dean, Morrison Hall(b.1998)	61	9
Dean, Nancy M(b.1831)	4	2
Dean or Deen, Jesse or J(b.1797)	1	1
Dean, Robert Burt(b.1941)	40	7
		8
Dean, Roger Kermit(b.1953)	42	7
Dean, Samual A(b.1845)	8	2
Dean, Sandra Ann Tucker(b.1970)	52	8
		9
Dean, Scott(b.1960)	47	7
Dean, Scotty Duane(b.1960)	43	7
Dean, Sharon Gail(b.1963)	44	7
Dean, Sherman(b.1918)	34	5
		7
Dean, Thomas Jefferson(b.1848)	9	2
Dean, Tina(b.1966)	55	9
Dean, Victor Glen(b.1947)	41	7
		8
Dean, Wayne	48	7
Dean, William (Billy)(b.1939)	45	7
		9

Name	No.	Page
Dean, William W.(b.1828)	2	2
Dean, Wilson Hannah(b.2001)	62	9
Deen, Clifton Robert(b.1886)	28	4
		4
Deen, Connie	50	8
Deen, Cooper(b.1887)	29	4
Deen, Fannie A(b.1863)	17	3
Deen, Francis(b.1874)	25	4
Deen, George Lawrence(b.1867)	18	3
Deen, Griffin(b.1876)	22	3
Deen, Harold(b.1919)	38	5
Deen, Ira	32	4
Deen, James M(b.1849)	10	2
		3
Deen, Jesse(b.1857)	13	2
Deen, Jesse G. Billy.(b.1833)	5	2
		3
Deen, Jessie L.(b.1893)	30	4
		5
Deen, John Thomas(b.1869)	19	3
Deen, John W.(b.830)	24	3
Deen, John W.(b.1830)	3	2
		2
Deen, Lavan(b.1917)	37	5
Deen, Liza Jane(b.1879)	27	4
Deen, Louis(b.1874)	21	3
Deen, Lula(b.1880)	23	3
Deen, Mack(b.1896)	31	4
		5
Deen, Mary(b.1872)	20	3
Deen, Nancy(b.1859)	15	3
Deen, Ransom L.(b.1918)	36	5
		7
Deen, Robert A(b.1836)	6	2
Deen, Robert E(b.1861)	16	3
Deen, Ted	49	8
Deen, William(b.1876)	26	4
Deen, William(b.1854)	12	2
Deen, William J.(b.1855)	14	3
		3
Franks, Joyce(b.1944)	40S	8
Franks, Virginia	35S	7
Graves, Cyntha Ann(b.1807)	1S	1
Hall, Eran L.(b.1852)	14S	4
Morrison, Elizabeth Dean(b.1968)	51S	9
Norris, Myrtie(b.1920)	33S	7

Name	No.	Page
Parham, Georgeann Rebecca	9S	2
Patterson, Lizer(b.1833)	3S	2
Rankins, Amandia L.(b.1887)	30S	5
Thompson, William	7S	2
Tucker, Douglas(b.1971)	52S	10
Tucker, Samantha(b.2005)	64	10
Turner, Amanda Lee.(b.1840)	5S	3
unknown, Charlene(b.1956)	46S	9
unknown, Dorathy(b.1921)	34S	7
unknown, Jackie(b.1941)	45S	9
unknown, Louise J Deen(b.1920)	36S	8
Unknown, Sarah(b.1848)	6S	2
unknown, Sarah Jane(b.1853)	10S	3
Wilson, Shirley Ann Dean(b.1943)	39S	8

Name	No.	Page

List of Bounty Recipients of the Virginia Line

Dean, Joseph

Kentucky Pension Roll of 1835

Bracken County, Ky...Dean, Michael Pvt. Virginia line..Placed on pension roll. 18 Mar., 1819 age 94

Mercer Cty., Ky....Dean, Benjamin Pvt. New Jersey line 16 Feb., 1819 age 79

Gallatin Cty., Ky...Dean, John..Pvt. Penn. line 10 Dec., 1833 age 72

Family of Wendell Dean pg 1 of 7

DEAN

WILLIAM RILEY DEAN
B-18-FEB. 1824-S.CAR.
D* 03-sept. 1878
CEM.

MARRIED
06 FEB.1845.

MATILDA CAROLINE ARD.
B-28-AUG. 1826 IN ALA.
D
CEM.

****

THEIR CHILDREN.

****

JAMES JASPER DEAN
SEPT. 17 1845 DALE CO ALA.?
21SEPT. 1851
CEM.?

JOHN DEAN(?DALE CO.)
B-18 may 1847 ALA.
D?
CEM.

****

CHARLEY DEAN. DALE CO. ALA.
07 DEC 1848
D-? NOT ON 1850 CENSUS.
CEMPROBALY DALE COUNTY ALA.

CHARLES DEAN ALA.
B- 09 DEC. 1849 DALE COUNTY
D-24-FEB. 1852
CEM.

****

MARTHA ANN DEAN
B-18 NOV. 1850
D-
CEM.

WILLIAM MARION DEAN
B- 18 JULY 1852. Texas
D- 23 JULY 1925 MAGNOLIA MS.
CEM-MAGNOLIA. BURIED ON SAME LOT NEXT TO MY-
MOTHER. MAMIE O' LILLIAN WRIGHT DEAN

****

CHARLOTTA DEAN
B- 18 APRIL 1855
D- 02 FEB. 1861
CEM.

EDWARD JONES DEAN MS.
B- I5 OCT. I86I.
D-
CEM.

****

ANANDA DEAN. LA
B- 28 FEB. I863
D-
CEM.

Wm. RILEY DEAN, ACCORDING TO THE I850CENSUS, WAS LIVING IN DALE COUNTY AL.AND WAS A FARMER BORN IN S. CAR.

IN THE I870-70 CENSUSSHOWS HIM LIVING IN OSYKA MS. PIKE CO. TOWNSHIP #I RANGE 7 EAST ON THE 8th DAY OFJULY I870. HE WAS A WATER MILLER. HIS LAND VALUE WAS $600 and personal was $200. his wife Matilda caroline was not listted. She must havedied before then?? it showed a woman, Eliezabeth Dean 27 yrs. old as Housekeeper. she may have been his niece?

HE WAS NY GREAT GRAND FATHER.HIS SON WM. MARION DEAN WAS MY GRAND FATHER.

PREPARED BY WENDELL DEAN
I5 FEB I997.I am still seeking more

INFORMATION

I HAD AN AUNT AMANDAAROUND LINE CREEK LA AND MS. LINE WE CALLED HER HUSBAND UNCLE MASON. DONT KNOW MASON WAS 1ST. ORLAST NAME.

.CAROLINE ARD DEAN I THINK HAD RELATIVES AROUND THERE TOO.

BORN TEXAS

WILLIAM MARION DEAN	MARRIED	MARY SELANA EASLEY
B- I8 JULY I852	I2 MAR. I874	B-I0 MAY I854
D- 23 JULY I925 MAG.		D-I6 SEP I893 ?
CEM- MAGNOLIA MS.		CEM- MAY BE In La.or Ms
LOCATED ON REGAN RD.		LINE CREEK KENTWOOD OR OYSKA.

****

THIER CHILDREN

****

CATHERINE MATILDA DEAN (AUNT CASSIE)	WILLIE WALTER DEAN
B- I4 APR I878	B-30 DEC I881
D- I8OCT. I959 JACKSON MS.	D-_____ MONROE LA.
CEM- HOLLYWOOD McCOMB MS.	CEM
MARRIED P.B. CULLOM- I929?	WIFE IZORA. 2 CHILDREN
NO CHILDREN SEE NOTE*	WALTER JR. & GAYLE.

****

HATTIE CORRINE DEAN	BOOTH MONROE DEAN Father to "Wendell Dean"
B* 21 DEC. I883	B- OI MAY I886
D- 21 SEP. I925 KENTWOOD LA.	D- 24 DEC I965 CITY HOSP. McComb MS.
HUSBAND WALTER JONES	CEM- HOLLYWOOD: McCOMB MS.
9 CHILDREN. CHARLEY, IOLA,L.H.	7 CHILDREN 6GIRLS I SON.
VELMA.DORIS,MAYO,RH.BRUMMENT,	THEIR MOTHERM MAMIEO'LILLIAN WRIGHT.
MILDRED. MOSTLIVED IN BATON	HIS 2ndWIFE. MARY FRANCES LAND.
ROUGE, LA. IN I950	NO CHILDREN

****

LENNIE MARION DEAN	HOLLIS ALANSON DEAN
B- 30 NOV. I889	B-I8 FEB. I893
D- 26 MAY I974 McCOMB Ms.	D- TEXAS
CEM- HOLLYWOOD McCOMB Ms.	CEM
WIFE-FANNIE CRAFTON	WIFE MYRTIS FELDER
B- 27 SEP. I90I	2CHILDREN ? BABY D*BURIEDINMAG.Ms.
D- 28 MAY I966	UNMARKED GRAVECEM ON REGAN RD.
I SON- GERALD	1SON- HOLLIS RAY DEANLIVES INHOUSTON TX.
LIVESIN JACKSON MS.	I HAVE WRITTEN HIM FOR INFO. GET NO REPLY.

****

Note. About Aunt CASSIE.INMy opinion she was a saint. She gave the best years of her lifeto her family. she was about I5yrs. old when her mother died. she took care of her brothers& sister & her father Wm. Marion till they were all grown & married. When I was I7 Months old my mother died. She & grandpa took my dad, B. M.Dean.&&his 5 children in to live with them in Magnolia Ms. on what is now Regan Rd.After grand-Pa died in I925.She kept us till I was9 yrs.old And dad Married again.

I will always rember her as the only mother I ever had. She was kind & very patient with us.She had us in sunday school &church at 1st Baptist in Magnolia when Iwas2 yrs. old. I did not know that until I was 30yrs. old and I met a mrs mitchell who had me in her sunday school class when I was 2 yrs old. Aunt Cassie instilled what morals and character we have long ago. She was allways there for us. Shetaught me the abc's from a louisianne coffee can long before I went to school. Dad remarriedin I929 and she married Peter Beaugard Agustus Pinto Cullom. His name is on applaquein city hall in McComb NowAs &alderman P. B . Cullom when city hall was built.At one time he was a merchant on State st..itburned out &has never been rebuilt.He went Brokewhen the stock market crashed In29.

02-15-97. Wendell Dean
PASCAGOULA, MS.

Pg 3 & 7

THE OLDEST DAUGHTER OF BOOTH MONROE AND MAMIE O'LILLAN DEAN

****

MAMIE LILLIAN DEAN
B 26 FEB I9II MAGNOLIA MS.
D 04 JLY I993 TYLERTOWN MS.
CEM.ELLIOT. 9 MI. NORTH
TYLERTOWN. DINAN COMMUNITY

MARRIED
01 APR I930
PIKE COUNTY MS.

HENRY DEWITT GINN
B I5 SEP I9II TYLERTOWN
D I8 MAR I995 MCCOMB MS.
CEM ELLIOT DINON COMM.

****

THEIR CHILDREN (I SON)

****

THAD WRIGHT GINN
B I9 JUNE I935 TYLERTOWN

MARRIED
22 DEC I957

KATHRYN C (KAY) SHIVERS
B 26 NOV I938
(C. IS FOR CLAIRE)

****

THEY LIVE IN PASADENA TX. (3)THEIR CHILDREN (3)

****

JUDITH KATHRYN (KATY) GINN
B I9 SEP I958
Kathy Riley now Resides in Tx(2015)

* JODIE LEA GINN
* B 08 DEC I961
* Jodie Stewart-
* Resides in Tx(2015)

*JEFFERY DEAN GINN
* B 08 DEC I961
* D IO JUL I99I
* CEM GRAND VIEW MEMORIAL-
* PARK. LA PORTE TX.
* (NEAR PASEDENA)

****

NOTE- JEFF WAS A PASADENA POLICE OFFICER(SGT) MOTORCYCLE.SHOT AND KILLED IN THE LINE OF DUTY.

****

JUDITH KATYRYN (KATHY)
B I9 SEP I958

MARRIED

GERALD WAYNE RILEY
B I6 JAN I949

(NO CHILDREN)

****

JODIE LEA GINN
B 08 DEC I96I

MARRIED

LAWRENCE E. STEWART
B I7 APR I952

****

(2) CHILDREN (2) (I7 APR MY BDAY. TOO.) WD

****

JEFFERY THAD STEWART
B 03 FEB I983

*AMANDA KATE STEWART
*B II MAR I986
*

(SHE HAD A GRT. GR
(GREAT AUNT NAMED
(AMANDA.B28 FEB I8
(4 GREATS)********

****

JEFFERY DEAN GINN
B08 DEC I96I
D IO JUL I99I
CEM GRAND VIEW MEM. PARK

MARRIED

GINNY SOLOMON
B I5 DEC I964

****

(2) CHILDREN (2)

****

JESSICA DIANE GINN
B I4 MAY I986
**

* JILLIAN MORGAN DEAN
* B I4 JUN I989
*

****

PREPARED BY WENDELL DEAN.
23 FEB I997
PASCAGOULA MS.

Pg 4 of 7

BOOTH MONROE DEAN
B OI MAY I886
D 24 DEC I965
MCCOMB MS CITY HOSP.
CEM HOLLYWOOD MCCOMB MS

MARRIED
24 MAY I9I0
MAGNOLIA MS.

MAMIE O'LILLIAN WRIGHT
B I3 MAY I889
D I9 SEP I92I JACKSON MS(ANCER
CEM. MAGNOLIA MS. (CANCER)
LOCATED ON WHAT IS NOW REGAN RD.

****

(7) THEIR CHILDREN (7)

****

MAMIE LILLIAN DEAN
B 26 FEB I9II MAGNOLIA MS,
D 04 JULY I993 TYLERTOWN MS.
CEM ELLIOT 9 MI. N TYLTN.
(I) SON)

* WILMA DEAN
* B 20 AUG I9I2 MAGNOLIA MS
* D 26 FEB I989 OPP AL.
* CEM OPP
* (6 CHILDREN)

****

VADIE CASSIE DEAN
B MAGNOLIA MS.
20APR I9I5
D II JULY I950 MCCOMB MS
HOLLYWOOD CEM MCCOMB MS.
('2 CHILDREN)

* MAVIS, MARY, AND MAY DEAN
* TRIPLETS B 20 MAR I9I8 MAGNOLIA MS
* MAYE D 23 MAR I920 MARY D 26 APR I9I8
* BOTH BURIED MAGNOLIA CEM,
* MAVIS STILL LIVING IN BOGALUSA LA. (3CHILD)
* CEM

****

WENDELL DEAN
B I7 APR I920 MAGNOLIA MS
D
CEM (2CHILDREN)

WW2VETERAN SERVED ORDNANCE DEPT.
U S ARMY AND AIR FORCE
INDUCTED CAMP SHELBY 08 OCT I942
DISCHARGED WRIGHT-PATTERSON AIR FIELD
DAYTON OH. 27 DEC I945. did not get basic training for the Ist year. the put me right to work. Moved me around the eastern U S from FL.TOVT. incl.ONE winter in canada all together moved me 26 times. worked in basic a little at a time.spentmost of the time train-new recruitsIT TOOK ME A YEAR TOMAKE SGT.ASIHAD NOT HAD BASIC AND THEY WOULD NOT GIVE A STRIPEUNLESS YOU HAD BASIC. SUGH IS LIFE IN THE ARMY. MADE PFC T5 T$4 AND SCTIN 6MOS.

MAVIS AND I ARE STILL LIVING AT THIS TIME. SHE IS IN ANURSING HOME IN BOGALUSA LA. IHAVE BEEN ALONE SINCE MY WIFE DIED 2nd JAN I989 she is buried in hollywood cem in McCOMB and mavis 's ~~sister~~ husband is too.

PREPARED 20 FEB I997 BY

WENDELL DEAN
2307 MAY AVE
PASCAGOULA MS. 39567-I0I5

Pg 59#7

WENDELL DEAM
B I7 APR I920 magnolia.
D
CEM

MARRIED
06 JAN I945
McCOMB Ms.

SUETIRIA SanChicaun GORDON
B I4 JUNE I925DEAMA Ms.
D 02 JAN I989 PASCAGOULA Ms.
CEM HOLLYWOOD SECTION B
LOT D SQ 7I McCOMB Ms.

****

(2) THIER CHILDREN (2)

****

STEPHEN (STEVE) CRAIG DEAN
B 29 MAR I955 JACKSON CO.
S R HOSPITAL PASCAGOULA MS.
D
CEM
(2CHILDREN)

* REBECCA (BECKY) GAYLE DEAN
* BII AUG I947 CITY HOSP. MCCOMB MS.
* D
* CEM
* (I CHILD)
*

****

REBECCA GAYLE DEAN
B II AUG I947
CITY HOSP. McCOMB MS.
LIVES HYLAND DR.
PASCOULA MS. NOW.

MARRIED
2I MAY I966
Pascagoula
Ms.

R H (RONNIE) WALTMAN
B ~~XXXX~~ 25 JAN I948
LAKE MS. SCOTT CO.
NOW LIYES HYLAND DR. PASCAGOULA

THEY HAVE I SON MARK CLAYTON WALTMAN. (*) RONNIE HARVEY WALTMAN(correct) BORN I5 AUG I977(still home)

****

~~XXXXXX~~

STEPHEN (STEVE) CRAIG DEAN
B 29 MAR I955 JACKSON CO.
PASCAGOULA MS
NOW LIVESIN JACKSON GAP AL.
WORKS IN AUBURN AL.

MARRIED

LETHIA HOPE SMITH
B 04 DEC I955 MOSS POINT MS.
NOW LIVES JACKSON GAP AL.

THEY HAVE 2CHILDREN SON DUSTON GANELEON DEAN BORN 06 AUG I979.
DAUGHTER TALENA DEAN BORN I3 I980 (BOTH still home)

****

ALL THREE OF MY GRANDCHILDREN WERE BORN IN SINGING RIVER HOSP,
PASCAGOULA MS.

THIS PAGE DONE ON 21 FEB I997 WENDELL DEAN PASCAGOULA MS.

(*) M.C. Waltman, grandson of Wendell Dean + S.S. Gordon Dean
MARRIED (1) Danielle T. Davis 2005 (1-child, DAU. Blakenee T. Waltman 6/11/06)
MARRIED (2) Amber Nichole Young 2012 no children As of 2015.

Funeral services are held Sunday for retired barber

APR 28, 1961

Funeral services for Joe F. Gordon, 67, retired barber who died at his home at 521 W. Ingalls Avenue Friday night, were conducted at 2:30 p.m. Sunday at the Locust Street Baptist Church in McComb.

The Rev. Ralph Simpson, pastor of the Riverside Baptist Church of Pascagoula, and the Rev. Gene Griessman, pastor of the McComb church, officiated. Interment was in McComb.

A native of Philadelphia, he moved to Pascagoula about five years ago.

He is survived by his widow; two daughters Mesdames Wendell Dean of Pascagoula and J. W. Allen of McComb; five grandchildren, and a brother W. A. Gordon, Minden, La.

GORDON, JOE F.

Wendell Dean - Page 637

Dean

CONTUINED FROM CHARLES LACEY LANE JUNIOR
HAMMOND LA.

JAMES ROGER LANE MARRIED DEBBIE GLASER
B B
D DCEM
CEM

WHERE AND WHEN BORN AND MARRIED??
P O BOX ~~XXXX~~ 7199 SPANISH FORT AL. 36577-7199. present address.
WORKS. MGR. K & B DRUG STORE. DAUPHINE ISLAND.PARKWAY MOBILE AL.

****

(2) CHILDREN (2)

****

MELISSA LANE * JAMES MICHEAL LANE
B *
*
MARRIED *
MICHAEL POLITO. Tickfaw La. *
THEY HAVE 2 children *
Brandy Polito *
Briget Polito *

****

****

OLIVIA LANE (DECEASED) MARRIED JAMES TAYLOR
B B
D D
CEM CEM

****

THEIR CHILDREN (2)

****

SHERI TAYLOR DAUGHTER MARRIED MARK SMITH
B B
D D
CEM LIVE BATON ROGUE LA. CEM

THEIR CHILDREN. MICHAEL,GARRNET, AUNDRIA
SON JEFFERY BRIAN TAYLOR
LIVES IN ANNAPOLIS MD.
HIS CHILDREN BRIANA OLIVIA TAYLOR. LACEY MARIE TAYLOR.
ZACHARY JAMES TAYLOR

to the best of ny knowledge so far. Im still looking.
can you help? ANY CORRECTIONS?? ~~XXXXXXXXXXX~~ I'M NOT
TALKING ABOUT TYPING!!!

A MEMBER OF THE SONS OF CONFEDERATE VETERANS,

A GRAND ~~XXXXXXXXXXX~~SON OF THOMAS ANTHONY WRIGHT & WM. MARION DEAN

PREPARED BY WENDELL DEAN 2307 MAY AVE.
PASCAGOULA MS.39567-1015

20 FEB 1997.

LDS Microfiche Knox County, Kentucky

MOORE

Moore, Anderson M. married M. Tempie Hensley 28 Sep., 1913 Pineville

" Barbara md. Isom Stergill 15 Apr., 1875

" C. born 18 Oct., 1874..parents: Barton Moore & Olivea Edwards

" Elizabeth md. Wm. Mullins Mar., 1853

Ellen Moore bn. 12 Aug., 1874(Candacy Smith

Moore, Isaac md. Barbara Christine Gilbert 5 May, 1899

" James md. Mary E. Long 16 May, 1875

" Jeremiah bn. about 1778,,relative Rarl Elwood Chantry

" Jessee bn. 17 Feb., 1874 relative Rebecca Ferguson

" Joab md. Margaret Martin 3 Dec., 1878

" John bn. 13 Dec., 1874 parents Jefferson Moore & Nancy J. Swanson

" John F. bn. 1877 parents Nathaniel Moore & Jane Ferris or Ferrus

" John Henry bn. 11 Apr., 1885..Flat Lick--parents: James Moore & Mary Ellen Long

" Josephine md. Napolean Brown 20 Nov., 1875

" Lewis A. md. Sarah Logan 1 May, 1853

" Lucy Ellen bn. 25 Feb., 1893 Flat Lick parents: Jas. Moore & Mary Ellen Long

" Lucy F. bn. 2 Apr., 1874 (Elizabeth Humbrell

" Maggie bn. 12 Jun., 1871-parents Jas. Moore & Mary Ellen Long

" Maggie md. Albert Hawkman Payne 17 Jun., 1892

" Mahala md. Wm. Miller 20 Aug., 1825

" Martha md. 8 Nov., 1893 (G. S. Cox

" Wm. bn. 8 Feb., 1887--parents Jas. Moore & Mary Ellen Long

" Zaddock bn. about 1780

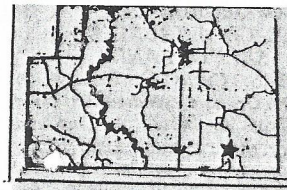

News From Movella

Mrs. Jo Ann Shotts 947-3925

Mrs. Bertie

As spry as a cricket and as jolly as an elf, that's Mrs. Bertie Tilley of Movella.

Roberta Dean Tilley was born 99 years ago in Jackson County. Later that part of Jackson County became George County. She has lived in George County all of her life.

In her younger years she was a school teacher. She taught all grades in four month terms. Her schools included Howell, Roberts Chapel and Bell's School of Movella. Bell's School was located across from Mr. Elloitt Tanners place.

One of eleven children, she had 7 sisters and 3 brothers. Mrs. Zonie Finch is her only living sister. Mr. Frank and Mrs. Isabella Tucker Dean were her parents.

In 1909 Mrs. Bertie became the bride of Mr. Albert D. Tilley of George County. They were married in a simple ceremony at Lizzard Hill Church. Good Hope Baptist Church of Agricola is presently located on the site of the old Lizzard Hill Church.

Six children were born in this family. They were Mrs. Margaritte Tanner and Cecil Tilley of Movella, A.D. Tilley of Agricola and Mrs. Aline Manenatis of Chicago. Inez and Amy Tilley died as youngsters of amebic dysentery. This was a very painful disease of the intestines. Mr. Albert and Mrs. Margaret also had the disease but survived it.

They lived at Evanston, Miss., when first married. Mr. Albert worked in several stores and once worked at Crummins Store in Lucedale. He also worked as a carpenter and in the logging business.

The storm of 1906 was a vivid memory of days gone by. George County was timber country then and most of the virgin pine was blown away.

Happy childhood times included going to the market with her dad, loading the wagon with produce and going to Mobile was exciting for Mrs. Bertie. They would park the wagon at the "wagon yard" and sell with the other farmers. Once she stayed overnight with a family in Mobile while her dad stayed with the wagon.

In 1925 Mr. Albert bought the family a Model T. Ford car. He never felt comfortable driving the car and Mrs. Bertie never learned to drive but Mrs. Margaritte learned to drive and enjoyed the car.

The horse and buggy was transportation for Mrs. Bertie's Trips. She would just hitch up the buggy and away she would go if she needed anything.

Recalling Halley's comet of 75 years ago is not the most exciting thing in Mrs. Bertie's life. "It just didn't inspire me too much," she said. "Just looked like a big ball of fire with a long tail and lasted about an hour. I really don't think much about it to tell you the truth."

Mrs. Bertie and Mr. Albert were married 51 years. They were living in Movella community when Mr. Albert died in 1960. Their old home burned in 1962 and th rebuilt on the same site. M Bertie made her home with A. and Mae Tilley for a number years and is presently living wi Mr. Hurley an Mra. Margari Tanner.

She usually spends Wednesda with Mr. Cecil and Mrs. Me Tilley. They live nearby and th share a love of flowers.

A member of Agricola Bapt Church, Mrs. Bertie also attend Movella Baptist for the last fe years.

The news is her favori program on T.V. She doesn't ca for the "soap operas" and suc Reading, gardening, flow growing and just being a goo homemaker were among h hobbies.

Seven grandchildren and sever great-grandchildren often visit ar call or send cards. Daughter Ali of Chicago visits as often possible. They always come dow to the flower shop to get flowe for the cemetery.

Good health has always been cherished possession of Mr Bertie's. She has never taken dose of medicine from a docto All her children were born home. Her recipe for good heal is 2 tablespoons vinegar, tablespoons honey in a glass water everyday for all of your lif This prevents arthritis and purifi the blood." Minding your ow business is another way to sta healthy," says Mrs. Bertie.

When she needs a curl she ju goes over to the beauty parlor an gets a hairdo. Good grooming still a part of her life.

She doesn't travel as she onc did. In days gone by she ha traveled to California an Chicago. She flew to Chicato onc and when asked how she liked she replied, "Just like any oth ride."

On November 13, 1985 Mr Bertie celebrated her 99th birthda with cake and punch among famil and friends. Everyone enjoye taking and laughing with he Happy birthday Mrs. Bertie an many more.

PASCAGOULA LIBRARY
GENEALOGY COLLECTION
DO NOT CIRCULATE

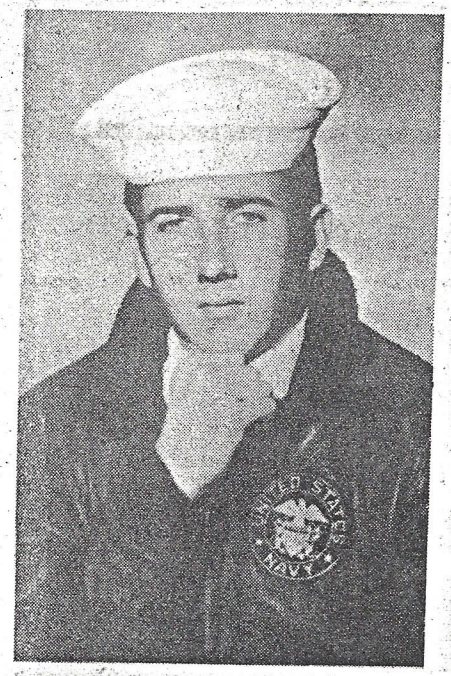

DEAN HOME ON LEAVE

Roger Dale Dean, Hull Maintenance Technician 2nd Class, was visiting family while on leave from duties in the Navy last week. He is the son of Judy and Roger Dean of Pascagoula. He is the grandson of Mr. and Mrs. M.T. Ricks of Big Point and Mrs. Everett Dean of Pascagoula.

Dale is stationed at San Diego, Ca. for the next two years and is hoping to be stationed closer to home after that time. His work on a sub tender limits his options of ports. A sub tender is the ship sent out to make necessary repairs on disabled ships of all types.

As it stands at this time, the U.S./Lybian conflict has no bearings on ships in the West Coast area, but if called to defend his country, it would be considered a honor to him and his family to be able to stand behind the U.S. and help put terrorism in its place or to put a stop to it, which would be an impossibility, considering the time we live in. As the Bible states this is the midnight hour and this action could possibly be the beginning of the end.

4/24/86

THURSDAY, DECEMBER 5, 1985
GEORGE COUNTY TIMES, LUCEDALE, MISSISSIPPI 39452

99-Years-Young . . .

MRS. BERTIE TILLEY relaxes in her rocking chair. "Mix 2 tablespoons of vinegar and 2 tablespoons of honey with a glass of water everyday for all your life, and mind your own business" is her advice for a long life. It has worked 99 years for her.

PASCAGOULA LIBRARY
GENEALOGY COLLECTION
DO NOT CIRCULATE

Mrs. Bertie

As spry as a cricket and as jolly as an elf, that's Mrs. Bertie Tilley of Movella.

Roberta Dean Tilley was born 99 years ago in Jackson County. Later that part of Jackson County became George County. She has lived in George County all of her life.

In her younger years she was a school teacher. She taught all grades in four month terms. Her schools included Howell, Roberts Chapel and Bell's School of Movella. Bell's School was located across from Mr. Elloitt Tanners place.

One of eleven children, she had 7 sisters and 3 brothers. Mrs. Zonie Finch is her only living sister. Mr. Frank and Mrs. Isabella Tucker Dean were her parents.

In 1909 Mrs. Bertie became the bride of Mr. Albert D. Tilley of George County. They were married in a simple ceremony at Lizzard Hill Church. Good Hope Baptist Church of Agricola is presently located on the site of the old Lizzard Hill Church.

Six children were born in this family. They were Mrs. Margaritte Tanner and Cecil Tilley of Movella, A.D. Tilley of Agricola and Mrs. Aline Manenatis of Chicago. Inez and Amy Tilley died as youngsters of amebic dysentery. This was a very painful disease of the intestines. Mr. Albert and Mrs. Margaret also had the disease but survived it.

They lived at Evanston, Miss., when first married. Mr. Albert worked in several stores and once worked at Crummins Store in Lucedale. He also worked as a carpenter and in the logging business.

The storm of 1906 was a vivid memory of days gone by. George County was timber country then and most of the virgin pine was blown away.

99 Years Young

MRS. BERTIE TILLEY relaxes in her rocking chair. "Mix 2 tablespoons of vinegar and 2 tablespoons of honey with a glass of water everyday for all your life, and mind your own business" is her advice for a long life. It has worked 99 years for her.

Happy childhood times included going to the market with her dad, loading the wagon with produce and going to Mobile was exciting for Mrs. Bertie. They would park the wagon at the "wagon yard" and sell with the other farmers. Once she stayed overnight with a family in Mobile while her dad stayed with the wagon.

In 1925 Mr. Albert bought the family a Model T. Ford car. He never felt comfortable driving the car and Mrs. Bertie never learned to drive but Mrs. Margaritte learned to drive and enjoyed the car.

The horse and buggy was transportation for Mrs. Bertie's Trips. She would just hitch up the buggy and away she would go if she needed anything.

Recalling Halley's comet of 75 years ago is not the most exciting thing in Mrs. Bertie's life. "It just didn't inspire me too much," she said. "Just looked like a big ball of fire with a long tail and lasted about an hour. I really don't think much about it to tell you the truth."

Mrs. Bertie and Mr. Albert were married 51 years. They were living in Movella community when Mr. Albert died in 1960. Their old home burned in 1962 and they rebuilt on the same site. Mrs. Bertie made her home with A.D. and Mae Tilley for a number of years and is presently living with Mr. Hurley an Mra. Margaritte Tanner.

She usually spends Wednesdays with Mr. Cecil and Mrs. Merle Tilley. They live nearby and they share a love of flowers.

A member of Agricola Baptist Church, Mrs. Bertie also attended Movella Baptist for the last few years.

The news is her favorite program on T.V. She doesn't care for the "soap operas" and such. Reading, gardening, flower growing and just being a good homemaker were among her hobbies.

Seven grandchildren and sever great-grandchildren often visit ar call or send cards. Daughter Ali of Chicago visits as often possible. They always come dow to the flower shop to get flowe for the cemetery.

Good health has always been cherished possession of Mr Bertie's. She has never taken dose of medicine from a docto All her children were born home. Her recipe for good heal is 2 tablespoons vinegar, tablespoons honey in a glass water everyday for all of your lif This prevents arthritis and purifi the blood." Minding your ow business is another way to sta healthy," says Mrs. Bertie.

When she needs a curl she ju goes over to the beauty parlor ar gets a hairdo. Good grooming still a part of her life.

She doesn't travel as she on did. In days gone by she h traveled to California ar Chicago. She flew to Chicato on and when asked how she liked she replied, "Just like any oth ride."

On November 13, 1985 Mr Bertie celebrated her 99th birthd with cake and punch among fam and friends. Everyone enjoy taking and laughing with he Happy birthday Mrs. Bertie a many more.

Don Michael Tilley, Peggy S. Tilley
B- 2-20-1947 B- 7-30-1951

Ida Merle Kelly

Mack Dawson Kelly
B. 2-9-1897
4-23-1971
Virdee (Cooker) Patricia, Robert
Edrel (Coleman) Janet & Troy
Merle (Tilley) Michael, Peggy
Mackie (Wheeler) Ronnie, Reggie
Dimple (Mills) Jimmie, Diane, Darryl
Hershel (Crosby) Gary Don
Denzel (Aultman) Bill, Joseph
Pansy (Wicker) Lisa, Laura

Daniel L. Kelly
2-5-1863
1-8-1952
Pellie (Knight)
Everette (Tisdale)
Mack
Zetta (Windham
Coy (Cranford
Jewel (Wilson)
LD (Odom)
Keith (Clark)

Nancy Davis
10-22-1870
12-29-1958

James Kelly another cousin
3-13-1812
3-5-1885 Jenny
DL, (Sister married a Windham) Hugh, Willie, Ance, Florence
George-Scott, Willie, Jim, Mulford, Kate, Dorie, Noland
Josephine ole maid
Bunyon

Abrigail McKennon
8-9-1828
9-11-1914

Marshel, Mary Blanche (Da
(DAVIS) ← Grace (Watts)

Larkin Davis → he had a large family by first wife before the Civil War. one of whom was Peggy S. father. after the war & left a widower. he went to Tx brought home a new wife, she was my Dad's grandm grandmother.
Co B Texas Inf.
① ② Sidney Boutwell
4-1850
6-25-1915

Mary Emma Williams
12-15-1899
8/23/79

William Green Williams
11-26-1861
12-26-1951
Willis Ida Frances
Alvin Emma King
John Queenie Frank
Taylor Winnie Bonnie
Bruce Lizzie

Addie Blackadge
2-14-1864
3-16-1950

Williams - Died when W.A. was very young. his widow married a FENNELS
W.G.
Mary (Napier) Sam, Mike,

Susan Williams Fennels
11-4-1839
3-7-1911

Martha Susan Baylis
11/13/1871
7/1/1953

Robert Baylis
2-9-1863
12-20-1946
d. 3-12-1922
9/1/1898

Blackadge
Willis - 6-20, 1866
12-18, 1934
Talmage

dau. Lou Bl. 8-13-01
son W.S 8-13-01
d. 7-6-1921
1-30-1895 - 2-7-28
1928

Napier

PASCAGOULA LIBRARY
GENEALOGY COLLECTION
DO NOT CIRCULATE

B 1846

John Tilley – had a bro – Martin who married Sarah Finch – Sister to Elizabeth. (Mary?) b. 1850 has one dau. Melvin (Melvina)

Albert Tilley
12-11-1879
2-29-1960

Elizabeth Finch
12-13-1851
1-29 1924

Alfred Finch

Mary Smith

~~Albert Tilley~~

Married June 9, 1909

Cecil Darwin Tilley

Roberta Dean
11-13-1886

Frances Parnell Dean
10-4-1840
4-5-1926

Thomas Jefferson Dean
1-4-1811
2-26-1882

Jane Walker
2-16-1809
3-4-1881

Isabella Tucker
5-18-1850
11-12-1932

John Tucker
3-8-1830
6-19-1900

Rebecca Ward
3-27-1825
5-6-1917

Tarlton Ward

Sarah Childress

James Kelly another cousin

Jim Kelly – South Carolin

Marshel, John D, Earnest

Mary Blanche (Da

(DAVIS) ← Grace (Watts)

HUSBAND DEAN, Thomas — paternal gtgtgdfather

Born 1795 Place Knox County, Kentucky/Virginia-acc. to 1850 census

Chr. Place

Marr. 17 September, 1803 Place Woodford County, Kentucky

Died Place

Bur. Place

HUSBAND'S FATHER HUSBAND'S MOTHER

HUSBAND'S OTHER WIVES

WIFE MOORE, Catharine

Born 1797 Place Knox County, Kentucky/Virginia-acc. to 1850 census

Chr. Place

Died Place

Bur. Place

WIFE'S FATHER WIFE'S MOTHER

WIFE'S OTHER HUSBANDS

SEX M F	CHILDREN List each child (whether living or dead) in order of birth — Given Names	Surname	WHEN BORN DAY	MONTH	YEAR	WHERE BORN TOWN	COUNTY	STATE OR COUNTRY	DATE OF FIRST MARRIAGE TO WHOM	WHEN DIED DAY	MONTH	YEAR
1	William H				1829		Knox	Ky				
2	Mary				1836		"	"				
3	Margaret J		11	March,	1838		"	"	2 Feb., 1860 Shaffer, Seth-18 Apr.,1836/1896	5	June,	1894
4	Arnesica				1841		"	"				
5												
6												
7												
8												
9												
10												
11												

HUSBAND Faulkner,Falkner,

Born _____ Place _____

Chr. _____ Place _____

Marr. _____ Place _____

Died _____ Place _____

Bur. _____ Place _____

HUSBAND'S FATHER Faulkner, HUSBAND'S MOTHER _____

HUSBAND'S OTHER WIVES _____

WIFE _____

Born _____ Place _____

Chr. _____ Place _____

Died _____ Place _____

Bur. _____ Place _____

WIFE'S FATHER _____ WIFE'S MOTHER _____

WIFE'S OTHER HUSBANDS _____

SEX M F	CHILDREN List each child (whether living or dead) in order of birth Given Names	Surname	WHEN BORN DAY	MONTH	YEAR	WHERE BORN TOWN	COUNTY	STATE OR COUNTRY	DATE OF FIRST MARRIAGE TO WHOM	WHEN DIED DAY	MONTH	YEAR
1	Margaret				1795?			Va	22 Feb.,1818 Shaffer,Seth Sr.-1792			
2	"				1801							
3	"				1809							
4												
5												
6												
7												
8												
9												
10												
11												

HUSBAND JOHNSTON / JOHNSON, William

Born 23 February? 1834 Place New Monkland, Scotland- Lanark County (?) paternal gtgdfather

Chr. Place

Marr. 30 August, 1860 Place St. Joseph, Missouri-Buchanan County

Died 29 March, 1906 Place 810 Concord-St. Joseph, Missouri-Buchanan County

Bur. 31 March, 1906 Place Ashland Avenue Cemetery-St. Joseph, Missouri-Buchanan County-Gr. 3E (Bl. Ash-Lot 244-N-2

HUSBAND'S FATHER Johnston, William HUSBAND'S MOTHER Waddell, Marion

HUSBAND'S OTHER WIVES

WIFE SOLLARS, Mary Jane

Born 1838 Place St. Joseph, Missouri-Blacksnake Hills-Platte Purchase

Chr. Place

Died Place

Bur. 27 December, 1910 Place Ashland Avenue Cemetery-St. Joseph, Mo.-Bl. Ash-Lot 244-N-2

WIFE'S FATHER Sollers/Sollars, Henry- WIFE'S MOTHER Holly/Polly

Henry came from Franklin County, Mo. between 1834-1836

SEX M F	CHILDREN List each child (whether living or dead) in order of birth Given Names	Surname	WHEN BORN DAY MONTH YEAR	WHERE BORN TOWN	COUNTY	STATE OR COUNTRY	DATE OF FIRST MARRIAGE TO WHOM	WHEN DIED DAY MONTH YEAR
1	Mary		1862					
2	Robert Stewart		14 October, 1865			Mo		21 Apr.,1938
3	Charles A		1867			"	Dora-bn. 1869	5 Jan., 1931
4	Richard		23 December,1873			"	Minnie Etta-1866	1948
5	Emma Drew		12 November,1874			"	1 Jan., 1895 Shaffer, John D-8 Aug.,1867/	2 Jan., 1946
6	Anne		9 July,1876					1876
7	Charles A		1867			Mo	Etta-bn. 1866-	
8	Ashland Avenue Cemetery-Robert buried 23 Apr., 1938-age 72-res. 710 5th. 19th, St.-Gr.A-15-3W-SW¼							
9	Robert Stewart		1865					21 Apr., 1938
10							Emelia	
11								

Henry & Thomas Sollars came from Franklin County, Mo. between 1834-1836-Henry built a small hut East of the Occidental Hotel. Went to work for Joseph Robidoux. Children of Henry & Polly: Thomas bn. 1837-Mary Jane bn. 1838

HUSBAND Dean, Abraham

Born 1787 Place Virginia Could this be brother to Thomas

Chr. Place

Marr. 2 December, 1813 Place Knox County, Kentucky

Died Place

Bur. Place

HUSBAND'S FATHER

HUSBAND'S OTHER WIVES HUSBAND'S MOTHER

WIFE Gregory, Charity

Born 1800 Place North Carolina

Chr. Place

Died Place

Bur. Place

WIFE'S FATHER

WIFE'S OTHER HUSBANDS WIFE'S MOTHER

SEX M F	CHILDREN List each child (whether living or dead) in order of birth Given Names	Surname	WHEN BORN DAY	MONTH	YEAR	WHERE BORN TOWN	COUNTY	STATE OR COUNTRY	DATE OF FIRST MARRIAGE TO WHOM	WHEN DIED DAY	MONTH	YEAR
1	Elizabeth				1819		Knox	Ky	----------			
2	Isaac				1821		"	"	----------			
3	Alexander				1825		"	"	23 March, 1854 Hays, Martha			
4	Isaac				1827		"	"	----------			
5	Anderson				1829		"	"	----------			
6	George				1833		"	"	Sarah Dec., 1854 Howard, Elizabeth			
7	Sophia				1836		"	"	----------			
8	Mary Jane				1839		"	"	26 Dec., 1877 Hinkle, John T			
9	Rebecca				1842		"	"	----------			
10	Julie Ann				1844		"	"	----------			
11									----------			

HUSBAND Shaffer, Seth Sr.

paternal gtgtgdfather
spelled Sheffer on marriage record

Born 1790-1800 1792 Place Virginia

Chr. Place

Marr. 22 February, 1818 Place Gallia County, Ohio

Died Place living 1860 in Mercer County,Missouri-not on 1870 census

Bur. Place

HUSBAND'S FATHER Shaffer,

HUSBAND'S MOTHER

HUSBAND'S OTHER WIVES

WIFE Falkner/Faulkner, Margaret (Peggy)

Born 1790-1800 1809 Place Virginia

Chr. Place

Died Place 1870 Peggy Schaeffer age 61 appears Marion, Mo. Mercer Cty.

Bur. Place

WIFE'S FATHER Falkner,Faulkner,

WIFE'S MOTHER

WIFE'S OTHER HUSBANDS

SEX M F	CHILDREN List each child (whether living or dead) in order of birth Given Names	Surname	WHEN BORN DAY	MONTH	YEAR	WHERE BORN TOWN	COUNTY	STATE OR COUNTRY	DATE OF FIRST MARRIAGE TO WHOM	WHEN DIED DAY	MONTH	YEAR
1	Daniel		26 Aug.,		1821		Gallia	Oh.	----------			
2	John		1820-		1829/1827			"	----------	Rachel		
3	Betsy (Elizabeth?)		1830-	1835	1832			"	----------	Almira		
4	Nancy				1834			"	----------			
5	Seth Jr.		18 Apr.,		1836	Greenfield Township	Gallia	"	2 Feb.,1860	16 Oct.,1896		
6	Margaret		1835-	1840	1838			"	Dean,Margaret J-11 Mar.,1838			
7									----------			
8									----------			
9									----------			
10									----------			
11									----------			

HUSBAND SHAFFER, Seth Jr. paternal gtgdfather

Born 18 April, 1836 Place Greenfield Township, Ohio-Gallia County

Chr. Place

Marr. 2 February, 1860 Place Princeton, Missouri-Mercer County

Died 16 October, 1896 Place St. Joseph, Missouri-Buchanan County-res. 2813 Catawba St.-Walkers' Addition

Bur. 17 October, 1896 Place Ashland Avenue Cemetery-St. Joseph, Missouri-Buchanan County

HUSBAND'S FATHER Shaffer, Seth-bn. 1792-
Seth Sr. bn. Va.

HUSBAND'S MOTHER Faulkner, Margaret-bn. 1795-or 1801 or 1809
Margaret bn. Va.

WIFE DEAN, Margaret J

Born 11 March, 1838 Place Knox County, Kentucky

Chr. Place

Died 5 June, 1894 Place St. Joseph, Missouri-Buchanan County

Bur. 1894 Place Ashland Avenue Cemetery-St. Joseph, Missouri-Buchanan County

WIFE'S FATHER Dean, Thomas-bn. 1795-
Thomas & Catharine md. 17 Sept., 1803-in Woodford County, Ky.-(from Knox Cty., Ky.)

WIFE'S MOTHER Moore, Catharine-bn.1797-

WIFE'S OTHER HUSBANDS

SEX M F	CHILDREN List each child (whether living or dead) in order of birth Given Names Surname	WHEN BORN DAY MONTH YEAR	WHERE BORN TOWN	COUNTY	STATE OR COUNTRY	DATE OF FIRST MARRIAGE TO WHOM	WHEN DIED DAY MONTH YEAR
1	John D	8 August, 1867				1 Jan., 1895	3 Oct., 1925
2	Elizabeth	9 May, 1870				Johnson, Emma D-12 Nov.,1874/1946	6 Oct., 1953
3	Tom	4 Jan., 1872					24 April, 1930
4	William	21 March, 1876					19 Nov., 1902
5	Michael	27 August, 1877		Buchanan	Mo.		19 June, 1924
6							
7							
8							
9							
10	Shaffer, Daniel	26 Aug., 1821		Gallia	Ohio		
11	He moved to Princeton, Mo.- Mercer County in 1844-in 1849 settled in Marion County, Mo.						

1844-Seth moved to Princeton, Mo.-(Daniel & Seth related?)

HUSBAND Shaffer, John D.

Born 8 August, 1867 Place Missouri paternal gdfather

Chr. Place

Marr. 1 January, 1895 Place

Died 3 October, 1925 Place St. Joseph, Missouri-Buchanan County-

Bur. Place

HUSBAND'S FATHER Shaffer, Seth -18 April, 1836/16 October, 1896 HUSBAND'S MOTHER Dean, Margaret J.-11 March, 1838/5 June, 1894

HUSBAND'S OTHER WIVES

WIFE Johnson, Emma Drew

Born 12 November, 1874 Place

Chr. Place

Died 2 January, 1946 Place

Bur. Place

WIFE'S FATHER Johnson, William C.-23 Feb.,1834/29 Mar.,1906 (buried, 27 Dec., 1910)

Wm. & Mary Jane md. 30 Aug., 1860-St. Joseph, Mo.

WIFE'S MOTHER Sollars, Mary Jane-1838, St. Joseph, Mo.

Sollars, Henry-& POlly or Holly

(Polly is nickname for Mar y Anne)

SEX M F	CHILDREN List each child (whether living or dead) in order of birth Given Names Surname	WHEN BORN DAY MONTH YEAR	WHERE BORN TOWN	COUNTY	STATE OR COUNTRY	DATE OF FIRST MARRIAGE TO WHOM	WHEN DIED DAY MONTH YEAR
1	Roy B	27 Jan., 1896				----------	7 May, 1955
2	Opal I	23 Dec., 1897				Alsbaugh,Ruby Faye-11 Jun.1893/ ----------	11 Mar., 1973
3	Zola M	13 Mar., 1900				----------	12 June, 1972
4						----------	
5						----------	
6						----------	
7						----------	
8						----------	
9						----------	
10						----------	
11	Alsbaugh, Ruby Faye	11 Jun.,1893				----------	1925

John D.-engineer/Seth-farmer

1840 Census—United States

State: Ohio

County: Gallia

City: Greenfield Township

Ward: | Enumeration District: | Supervisor's District: | Page: 93

Head of family	Free white males: Under 5	5–10	10–15	15–20	20–30	30–40	40–50	50–60	60–70	70–80	80–90	90–100	Over 100	Free white females: Under 5	5–10	10–15	15–20	20–30	30–40	40–50	50–60	60–70	70–80	80–90	90–100	Over 100	Slaves	Free colored	Foreigners not naturalized	Col number
Shaffer, Seth	1	2		2	1		1							1	2															
	Seth Jr.-bn. 18 Apr.,1836/			Daniel-bn. 26 Aug.,1821/ John-bn.1820-1825	Daniel ;bn. 1821		Seth Sr.-bn. 1790-1800							Elizabeth bn.-1830-1835 Nancy						Margaret(Faulkner)bn. 1790-1800										
Shaffer, Michael														Margaret-bn. 1835-1840			1810-1820													
																	1820-1825													

1840 Census—United States

State: Kentucky

County: Knox

City:

Call number:

Page	Head of family	Free white males: Under 5	5–10	10–15	15–20	20–30	30–40	40–50	50–60	60–70	70–80	80–90	90–100	Over 100	Free white females: Under 5	5–10	10–15	15–20	20–30	30–40	40–50	50–60	60–70	70–80	80–90	90–100	Over 100	Slaves	Free colored	Foreigners not naturalized
308	Dean, Thomas			1	1			1							2	1	1	1		1										

William H. bn. 1829

Thomas Dean-bn. 1795

Mary bn. 1836/Margaret J. bn. 11 Mar. 1838

Catharine (Moore)Dean-if this is she age should be 45.

1840 Census—United States

State: Kentucky

County: Knox

City:

Call number:

Page	Head of family		Free white males: Under 5	5–10	10–15	15–20	20–30	30–40	40–50	50–60	60–70	70–80	80–90	90–100	Over 100	Free white females: Under 5	5–10	10–15	15–20	20–30	30–40	40–50	50–60	60–70	70–80	80–90	90–100	Over 100	Slaves	Free colored	Foreigners not naturalized
304	Moore, Alexander	1796		1					1							1	2	2		1											
308	Dean, Thomas	1795			1	1			1					1		2	1	1	1		1										
313	Moore, Isaac	1790			1					1								1	1	1		1									
314	Dean, Abraham	1787		2	2	1	1		1							2		2		1		1		1							
316	Moore, Martin			1			1									2				1											
31	Moore, Ephraim						1				1																				
				born-1830-1835	born-1825-1830	born-1820-1825	born-1810-1820		born-1790-1800	born-1780-1790	born-1770-1780			born-1740-1750		born-1835	born-1830-1835	born-1825-1830	born-1820-1825	born-1810-1820	born- 1800-1810	born- 1790-1800		born- 1770-1780							

1850 Census—United States

(about 3 pages Barbourville) checked all Knox Cty.) page 1

State: Kentucky | County: Knox | Town/Township: no city or township listed | Call number: 5 August,1850

Page	Dwelling number	Family number	Names		Age	Sex	Color	Occupation, etc.	Value—Real estate	Birthplace	Married within year	School within year	Cannot read or write	Enumeration date	Remarks
647 329	144	146	Moore,Isaac	1790	60			farmer		Tenn			*		
			Sarah	1791	59					Ky			*		
			Isaac	1826	24			farmer		"			*		
			Jane	1828	22					"			*		
			William S	1848	2					"					
			James B	1850	5/12					"					
655 333	200	202	Moore,Alexander	1796	54			farmer	$4,000.	Tenn					9 August,1850
			Mary	1806	44					Ky			*		
			Sarah	1829	21					"		*			
			Mary	1831	19					"		*			
			James	1834	16			farmer		"		*			
			Josafine F	1837	13					"		*			
			Angeline	1842	8					"		*			
			Amanda	1844	6					"		*			
			Louisa	1846	4					"					
			McLary,James	1800	50			shoemaker		Ind.					

1850 Census—United States

State: Kentucky | County: Knox | Town/Township: no city or tshp. listed | Call number: 7 September,1850

Page	Dwelling number	Family number	Names	Age	Sex	Color	Occupation, etc.	Value—Real estate	Birthplace	Married within year	School within year	Cannot read or write	Enumeration date	Remarks
719 365	621	633	Moore, William 1823	27			laborer		Tenn					
			Elizabeth 1823	27					"			*		
			Nancy J 1844	6					Va			*		
			Louisa C 1846	4					Tenn					
			Cyntha A 1848	2					"					
727 369	662	675	Moore, Barton	27				$350.	Ky					
			Mary	27					"			*		
			Josephus	1	M				"					
			Joab	10					"					
749 380	832	848	Moore, Martin	35			farmer	$200.	Ky					19 Sept.,1850
			Susan	35					"					
			Jesse	15					"					
			Elizabeth	13					"					
			Mary J	11					"					
			Ephraim	9					"					
			Deborah	7					"					
			Roseanna	5					"					
			Kiziah	3	F				"					
			Joab L	6/12					"					

1850 Census—United States

State: Kentucky | County: Knox | Town/Township: no city or township listed | Call number: 19 September,185

Page	Dwelling number	Family number	Names	Age	Sex	Color	Occupation, etc.	Value—Real estate	Birthplace	Married within year	School within year	Cannot read or write	Enumeration date	Remarks
749 380	833	849	Moore, Wesley	30			farmer	$800.	Ky					
			Emily	27					N.C.					
			Mary A	7/12					Ky					
775 393	1014		Payne, Joseph											
			Moore, Stephen	15			laborer		Tn					

1850 Census—United States

checked all of Knox County

State	County	Town/Township	Call number
Kentucky	Knox	no city or township listed	21 August,1850

Page	Dwelling number	Family number	Names		Age	Sex	Color	Occupation, etc.	Value—Real estate	Birthplace	Married within year	School within year	Cannot read or write	Enumeration date	Remarks
348	392	399	Dean, Thomas	1795	55			farmer	$1,400.	Va.					
			Catharin	1797	53					"					
			William H	1829	21					Ky					
			Mary	1836	14					"		1			
			Margaret	1838	12					"		1			bn.11 Mar.,1838
			America	1841	9					"		1			
			Reynolds, Elizabeth	1826	24					"					
			" John J	1849	1					"					
348	394	401	Dean, Daniel	1822	28			blacksmith	$500.	Ky					
			Elizabeth	1823	27					"					
			William I	1847	3					"					
			Milton	1849	1					"					
			Bush, James W	1824	26					Va					
352	440	448	Dean, Abraham	1787	63			farmer	$700.	Va					
			Charity	1800	50					N.C.					
			Elizabeth	1819	31					Ky					
			Alexander	1825	25					"					
			Isaac	1827	23					"					
			Anderson	1829	21			farmer		"					
			George W	1833	17					"					
			Sophia	1836	14					"					
			Mary J	1839	11					"					

Missouri | County: Mercer | Town/Township: District 56 | Call number: J.W.Climheart

Page	Dwelling number	Family number	Names	Age	Sex	Color	Occupation, etc.	Value—Real estate	Birthplace	Married within year	School within year	Cannot read or write	Enumeration date	Remarks
759 380	78		Shafer, William	21					Ind					
			Mary J	26					"					
783 392	249	8	Shafer, Seth 1792	58			farmer	$1,000.	Va					paternal gtgtgdfather
			Margaret 1795	55					"					Margaret (Faulkner)
			Daniel 1824	26			blacksmith	$700.	Oh					
			John 1827	23			farmer		"					
			Betsy 1832	18					"					
			Nancy 1834	16					"					
			Seth 1836	14					"					paternal gtgdfather
			Margaret 1838	12					"					Seth Jr.-b. 18 Apr.,1836

1860 CENSUS — UNITED STATES

State Missouri County Mercer Town/Township _____ P.O. _____ Call No. _____

Page	Dwelling No.	Family No.	Names		Age	Sex	Color	Occupation, etc.	Value - Real Estate	Value - Personal Property	Birthplace	Married in Year	School in Year	Can't Read or Write	Enumeration Date	Remarks
	936		Shaffer, Seth	1792	68						Va					paternal gtgtgdfather
			Margaret	1801	59						"					Margaret (Faulkner)
			M	1838	22	F					Oh					
			Seth	1836	24						"					paternal gtgdfather Seth Jr.-bn.18 Apr.,1836
			Margaret	1839	21						Ky					
	937		French, William	1838	22						Ind					
			N. J.	1834	26	F					Oh					Nancy Jane (Shaffer)
			J.M.	1859	8/12	M					Mo					
			Lindley Township													
	1025		Shaffer, Daniel	1826	34						Oh					brother to Seth Jr. b. 26 Aug.,1821
			Rachel	1838	22						Ky					
			Jacob A	1856	4						Mo					
			John S	1858	2						"					
			W. D.	1860	6/12	M					"					William Daniel
	1026		Shaffer, John	1829	31						Oh					bro. to Seth Jr.
			Almira	1840	20						Ky					
			M. J.	1858	2	F					Mo					
			Mike	1860	6/12						"					

1860 CENSUS — UNITED STATES

State Missouri County Mercer Town/Township _____ P.O. _____ Call No. _____

Page	Dwelling No.	Family No.	Names		Age	Sex	Color	Occupation, etc.	Value - Real Estate	Value - Personal Property	Birthplace	Married in Year	School in Year	Can't Read or Write	Enumeration Date	Remarks
	406		Dean, C. G.	1816	44	F					Ky.					
			N. C.	1837	23	F					"					
			W. H.	1842	18	M					"					
			J. W.	1844	16	M					"					
			M. J.	1846	14	F					"					
			J. J.	1848	12	M					"					
			S. E.	1850	10	F					"					
	957		Dean, William H	1830	30						Ky.					
			M. P.	1839	21	F					"					
			John S								"					
	1449		Shaffer, Alva	1838	22	M					Ill					
			Louisa	1842	18	F					Mo					

1870 Census—United States

checked all Mercer County

State: Missouri | County: Mercer | Town/Township: Lindley | Post office: Princeton | Call number:

Page	Dwelling number	Family number	Names	Age	Sex	Color	Occupation, etc.	Value—Real estate	Value—Personal property	Birthplace	Father foreign born	Mother foreign born	Month born in census year	Month married in census year	School in census year	Can't read or write	Eligible to vote	Date of enumeration
27	132	132	Shaeffer, Daniel 1822	48			farmer	$2,700.	$715.	Oh	bro. to Seth Jr.							
			Rachel 1838	32						Ky								
			Jacob A 1856	14						Mo								
			John Seth 1858	12						"								
			William D 1860	10						"								
			Margaret 1865	5						"								
			Nancy E 1868	2						"								
			James F 1870	1/12						Oh			May					
			Faulkner, Andrew 1832	38						"	cousin to Daniel?							
1	1	1	Schaeffer, Almira 1840	30	F			$2,370.	$300.	Ky								
			Margaret J 1858	12						Mo					1	1		
			Michael 1860	10						"					1	1		
			Daniel H 1861	9						"								
			Nancy A 1863	7						"								

1870 Census—United States

State: Missouri | County: Mercer | Town/Township: Marion | Post office: Princeton | Call number:

Page	Dwelling number	Family number	Names	Age	Sex	Color	Occupation, etc.	Value—Real estate	Value—Personal property	Birthplace	Father foreign born	Mother foreign born	Month born in census year	Month married in census year	School in census year	Can't read or write	Eligible to vote	Date of enumeration
2	14	14	French, William 1837	33			farmer	$300.	$200.	Ind.								
			Nancy 1835	35?			kphouse			Oh	Nancy (Shafer) French sister to Seth Jr.							
			Joseph 1859	11						Mo					1	1		
			Seth 1861	9						"								
			John 1865	5						"								
			Daniel 1867	3						"								
			Schaeffer, Peggy 1809	61			Margaret (Faulkner) paternal gtgtgdmother			Va	Margaret-appears on 1850 Mercer Cty. census							
3	16	16	Shaffer, Seth 1836	34			farmer	$2,000.	$500.	Oh	b. 18 Apr., 1836 Seth Jr.							
			Margaret 1839	31			kphouse			Ky	b. 11 Mar., 1838 Margaret Jane (Dean)							
			John 1867	3						Mo	paternal gdfather							
			Margaret 1870	1/12						"								
			Washington Township-P.O. Goshen															
9			Dean, Enoch	37						Pa								
10			Dean, Marion	28						Pa								

1900 Census—United States

spelled Danial in Soundex record
(possibly son of Daniel (bn. 1821) If so he doesn't show on the 1880 census)

State: Missouri
County: Mercer
Town/Township: Marion Township
Microfilm roll number: Vol. 61 sheet 10-line 35
Date:
Supervisor's district number:
Enumeration district number: 116
Sheet number:
Page number:

Location: Street	House number	Dwelling number	Family number	Name of each person whose place of abode on June 1, 1900, was in this family	Relation to head of family	Personal description: Color	Sex	Month of birth	Year of birth	Age	Marital status	Number of years married	Mother of how many children	No. of these children living	Nativity: Place of birth	Place of birth of father	Place of birth of mother	Citizenship: Year of immigration to US	Number of years in US	Naturalization	Occupation	No. of months not employed	Education: Attended sch. (months)	Can read	Can write	Can speak English	Home owned or rented	Home owned free or mortgaged	Farm or house
				Shaffer, Daniel H.	head			May	1862	38					Mo														
				Anna	wife			Jan.	1877	23					Iowa														
				Haines	son			Aug.	1894	5					Mo														
				King, Francis	son			Jan.	1889	11					"														

1900-Morgan TownshipMercer County, Missouri
Logan, Albert
Schaffer, Michael bn. Nov., 1876 Mo.(Daniels' son?)
....

1900-Marion Township-Mercer County, Mo.
Shafer, James T Mar., 1870 30 Mo (Daniel's son)
Anna R July, 1871 28 "
James V Dec., 1890 9 "
.....

1900-Marion Township-Mercer County, Mo. (Daniel's son)
Shafer, Henry Aug., 1872 27 Mo
Tamer Feb., 1871 29 Ks
Ethel Jan., 1894 6 Mo
Charley Jun., 1897 3 "
Daniel Jan., 1899 1 "

Husband Given name(s): Dean

Wife Given name(s): | Maiden name:

Children List each child (whether living or dead) in order of birth.

Sex	Given name(s)	Last name	LDS ordinance dates	Temple
	William	SHAFFER		☐ See "Other marriages"
	Born (day month year): 21-3-1876	Place: Ind	Baptized	
	Christened	Place	Endowed	
	Died: 19-11-1902	Place: Benton Iowa (accident Scalding) - Ashland Cemetery - Iowa	Sealed to parents	
	Spouse Given name(s)	Last name		
	Married	Place	Sealed to spouse	
Sex	Given name(s): Michael	Last name: SHAFFER		☐ See "Other marriages"
	Born (day month year): 27-8-1877	Place	Baptized	
	Christened	Place	Endowed	
	Died: 19-6-1920	Place: Buch Co St Joseph Mo. Ashland Cemetery	Sealed to parents	
	Spouse Given name(s)	Last name		
	Married	Place	Sealed to spouse	
Sex	Given name(s)	Last name		☐ See "Other marriages"
	Born (day month year)	Place	Baptized	
	Christened	Place	Endowed	
	Died	Place	Sealed to parents	
	Spouse Given name(s)	Last name		
	Married	Place	Sealed to spouse	
Sex	Given name(s)	Last name		☐ See "Other marriages"
	Born (day month year)	Place	Baptized	
	Christened	Place	Endowed	
	Died	Place	Sealed to parents	
	Spouse Given name(s)	Last name		
	Married	Place	Sealed to spouse	

Other marriages List other marriages and sealings of the husband, wife, and children on this form. List any necessary explanations.

Margaret Dean's parents also from Knox Co. Kentucky. married in 17-9-1803 in Woodford Co. Ky.

Sources of information Add further information on attached sheets as necessary.

Relative? Daniel - Dallas Co. Pa. B. 26-08-1821 - Went to Mercer Co. Pa. in 1844 - settled in Marion Co. Iowa.
Seth moved to Mercer Co in 1844 also.

Note: Please take every reasonable step to [illegible]

Group Record

Dean 80

If typing, set spacing at 1½. Page of

Husband

Given name(s)	SE[illegible]	Last name	SHAFFER ☐ See "Other marriages"
Born (day month year) 18-4-1836	Place Gallia Co. Greenfield Twp OHIO	LDS ordinance dates	Temple
Christened	Place	Baptized	
Died 16-10-1896	Place Buch. Co. St Joseph Mo - murdered	Endowed	
Buried 1896	Place Ashland Lee Cemetery	Sealed to parents	
Married 2-2-1860	Place Mercer Co. [illegible] Mo.	Sealed to spouse	
Husband's father Given name(s)		Last name	☐ Deceased
Husband's mother Given name(s)		Maiden name	☐ Deceased

Wife

Given name(s)	Margaret O	Last name	DEAN ☐ See "Other marriages"
Born (day month year) 11-3 1838	Place Knox Co. Kentucky	LDS ordinance dates	Temple
Christened	Place	Baptized	
Died 5-6-1894	Place Buchanan Co. St Joseph Mo.	Endowed	
Buried 1894	Place Ashland Cemetery	Sealed to parents	
Wife's father Given name(s)	Thomas	Last name	DEAN ☑ Deceased
Wife's mother Given name(s)	Catharine	Maiden name	Moore ☑ Deceased

Children List each child (whether living or dead) in order of birth.

1 Sex	Given name(s)	John D.	Last name	SHAFFER ☐ See "Other marriages"
	Born (day month year)	8-8 1867	Place	
	Christened		Place	
	Died	3-10-1925	Place Buch. Co. St. Joseph Mo.	
	Spouse Given name(s)		Last name	
	Married		Place	
2 Sex	Given name(s)	Elizabeth	Last name	SHAFFER ☐ See "Other marriages"
	Born (day month year)	9-5 1870	Place	
	Christened		Place	
	Died	6-10-1952	Place Buch. Co. - St Joseph Mo	
	Spouse Given name(s)		Last name	Weaver (?)
	Married		Place	
3 Sex	Given name(s)	Tom	Last name	SHAFFER ☐ See "Other marriages"
	Born (day month year)	4-1-1872	Place	
	Christened		Place	
	Died	24-4-1930	Place Buch Co. St Joseph Mo -	
	Spouse Given name(s)		Last name	
	Married		Place	

Select ***only one*** of the following options. The option you select applies to all names on this form.	Your name
☐ **Option 1—Family File** Send all names to my family file at the _____ Temple.	Address
I will provide proxies for: ☐ Baptism ☐ Endowment ☐ Sealing The temple will assign proxies for ordinances not checked.	
☐ **Option 2—Temple File** Send all names to any temple and assign proxies for all approved ordinances.	Phone ( ) / Date prepared
☐ **Option 3—Ancestral File** Send all names to the computerized Ancestral File for research purposes only, not for ordinances. I am including the required pedigree chart.	Your relationship to the husband and wife on this form: Husband / Wife

Write date as: 4 Oct 1896

St. Martins, Birmingham, Warwick, Eng.

St. Joseph Daily Gazette, Saturday Morning, October 17, 1896

"Obituary Shaffer

Seth Shaffer, aged 61 years, died at his residence, 2813 Catawba St. Walker's Addition yesterday morning at 6:30 o'clock after a short illness of two days. The funeral will take place from the residence today at 2 o'clock. Internment at Askland Cemetery. Friends of the family invited to attend."

CENSUS HISTORY OF: Shaffer, Seth **Dean** 82

Date of birth: 1790-1800 1792 Date of death:

IN HOUSEHOLD OF: (Encircle age group in which this person is listed)	Males 16 & Up	Males Under 16	Females	Males 0-10	Males 10-16	Males 16-18	Males 16-26	Males 26-45	Males 45 & Up	Females 0-10	Females 10-16	Females 16-18	Females 18-26	Females 26-45
1790 -Co. St. Name:														
1800 -Co. St. Name:														
1810 -Co. St. Name:														
1820 -Co. St. Name:														

IN HOUSEHOLD OF: (Encircle age group in which this person is listed)	Males 0-5	Males 5-10	Males 10-15	Males 15-20	Males 20-30	Males 30-40	Males 40-50	Males 50-60	Males 60-70	Males 70-80	Males 80-90	Males 90-100	Males 100 & Up	Females 0-5	Females 5-10	Females 10-15	Females 15-20	Females 20-30	Females 30-40	Females 40-50	Females 50-60	Females 60-70	Females 70-80	Females 80-90	Females 90-100	Females 100 & Up	Alien
1830 -Co. St. Name:																											
1840 -Co. Gallia St. Ohio Name: Shaffer, Seth	1	2		2	1		1							1	2					1							

Dwelling #	Family #	Name of every person whose place of abode on the first day of June, was in this family page 783/392	Identity: Age	Identity: Sex	Identity: Color	Occupation	Value of: Real estate	Value of: Personal estate	Place of birth	Father foreign	Mother foreign	*Month if born this year	*Month if married this yr.	School this year	Can't read or write	*Deaf, blind, etc.	Male citizen	Can't vote
1850 - County: Mercer State: Missouri Post office: District 56																		
249	8	Shafer, Seth	58			farmer	$1,000.		Va									
		Margaret	55						"									
		Daniel	26			blacksmith	-$700.		Oh									
		John	23						"									
		Betsy	18						"									
		Nancy	16						"									
		Seth	14						"									
		Margaret	12						"									
1860 - County: Mercer State: Missouri Post office:																		
936		Shaffer, Seth	68						Va									
		Margaret	59						"									
		M	22	F					Oh									
		Seth	24						"									
		Margaret	21						"									
1870 - County: Seth does not appear. State: Post office:																		
		Peggy Schaeffer-age 61-appears living with Wm. & Nancy French & children																

CENSUS HISTORY OF: SHAFFER, Daniel

Dean 83

brother to Seth

Date of birth: August, 1821 Date of death:

IN HOUSEHOLD OF: (Encircle age group in which this person is listed)	Males 16 & Up	Males Under 16	Females	Males 0–10	Males 10–16	Males 16–18	Males 16–26	Males 26–45	Males 45 & Up	Females 0–10	Females 10–16	Females 16–18	Females 18–26	Females 26–45
1790 –Co. St. Name:														
1800 –Co. St. Name:														
1810 –Co. St. Name:														
1820 –Co. St. Name:														

IN HOUSEHOLD OF: (Encircle age group in which this person is listed)	Males 0–5	Males 5–10	Males 10–15	Males 15–20	Males 20–30	Males 30–40	Males 40–50	Males 50–60	Males 60–70	Males 70–80	Males 80–90	Males 90–100	Males 100 & Up	Females 0–5	Females 5–10	Females 10–15	Females 15–20	Females 20–30	Females 30–40	Females 40–50	Females 50–60	Females 60–70	Females 70–80	Females 80–90	Females 90–100	Females 100 & Up	Alien
1830 –Co. St. Name:																											
1840 –Co. St. Name:																											

Dwelling #	Family #	Name of every person whose place of abode on the first day of June, was in this family	Identity: Age	Identity: Sex	Identity: Color	Occupation	Value of: Real estate	Value of: Personal estate	Place of birth	Father foreign	Mother foreign	*Month if born this year	*Month if married this yr.	School this year	Can't read or write	*Deaf, blind, etc.	Male citizen	Can't vote
		page 783/392																
1850 – County: Mercer		State: Missouri							Post office: District 56									
249	8	Shafer, Seth	58			farmer	$1,000.		Va									
		Margaret	55						"									
		*Daniel	26			blacksmith		$700.	Oh									
		John	23						"									
		Betsy	18						"									
		Nancy	16						"									
		Seth	14						"									
		Margaret	12						"									
1860 – County: Mercer		State: Missouri							Post office: Lindley Township									
1025		Shaffer, Daniel	34						Oh									
		Rachel	22						Ky									
		Jacob A	4						Mo									
		John S	2						"									
		W. D.	6/12	M					"									
1870 – County: Mercer		Lindley State: Missouri							Post office: Princeton pg.27									
132	132	Shaeffer, Daniel	48			farmer	$2700	$715	Oh									
		Rachel	32						Ky									
		Jacob A	14						Mo									
		John Seth	12						"									
		William D	10						"									
		Margaret	5						"									
		Nancy E	2						"									
		James F	1/12						Oh			May						
		Faulkner, Andrew	38						"									

© 1977 Netti Schriner-Yantis, 6818 Lois Drive, Springfield, VA 22150

Dean 84

1880 – County: Mercer State: Missouri Page #: Super. Dist. #:

Enum. Dist. #: 222-Vol. 23 Twp/City/St. addr.: Marrion line-39 /sheet-21

Dwelling #	Family #	Name of every person whose place of abode on the first day of June, was in this family recorded as spelled	Color	Sex	Age	Born this year	Month birth	Year	Age	Marital	No. of marrie	Mother childre	Living childre	Place of this	Place of fath	Place of mot	Immigr	No. of in U.S.	Natural	Occupa	Union/ survive
	*	Shaffer, Daniel			59				md								Ohio				
		Rachel			42				md								Ky				
		Jacob A			24												Mo				
		John Seth			22												"				
		William D			20												"				
		Margrett			15												"				
		Nancy E			12												"				
		James T			10												"				
		Henery E			8												"				
		Michel H		M	3												"				
		Joseph A			10/12												"				

1900 – County: Mercer State: Missouri Page #: Super. Dist. #:

Enum. Dist. #: 116-Vol. 61 Twp/City/St. addr.: Marion Township sheet 5 line 60

Dwelling #	Family #	Name of every person whose place of abode on the first day of June, was in this family	Color	Sex	Age	Born this year	Month birth	Year	Age	Marital	No. of marrie	Mother childre	Living childre	Place of this	Place of fath	Place of mot	Immigr	No. of in U.S.	Natural	Occupa	Union/ survive
	*	Shafer, Daniel					8	1821	78					Ohio							
		Jacob A					2	1853	47					Mo							
		Margret A					1	1877	33					"							
		Joseph A					8	1879	20					"							
		Nora	dau-in-law				7	1889	19					"							

1910 – County: State: Page #: Super. Dist. #:

Enum. Dist. #: Twp/City/St. addr.:

Dwelling #	Family #	Name of every person whose place of abode on the first day of January, was in this family	Relation to head of family	Home owned or rented	If owned, free or mortgaged	Sex	Color or race	Age at last birthday	Marital status	Immigration yr.	Naturaled/Alien	Year of naturalization	Place of birth of this person	Place of birth of father	Place of birth of mother	Whether able to speak English	Occupation: Employer, salary or wage worker, or working as own account

1920 – County: State: Page #: Super. Dist. #:

Enum. Dist. #: Twp/City/St. addr.:

CENSUS HISTORY OF: SHAFFER, JOHN D

Date of birth: 8 August, 1867 **Dean** **85** of death: 3 October, 1925

IN HOUSEHOLD OF: (Encircle age group in which this person is listed)	Males 16 & Up	Males Under 16	Females	0–10	10–16	16–18	16–26	26–45	45 & Up	Females 0–10	Females 10–16	Females 16–18	Females 18–26	Females 26–45
1790 –Co. St. Name:														
1800 –Co. St. Name:														
1810 –Co. St. Name:														
1820 –Co. St. Name:														

IN HOUSEHOLD OF: (Encircle age group in which this person is listed)	Males 0–5	5–10	10–15	15–20	20–30	30–40	40–50	50–60	60–70	70–80	80–90	90–100	100 & Up	Females 0–5	5–10	10–15	15–20	20–30	30–40	40–50	50–60	60–70	70–80	80–90	90–100	100 & Up	Alien
1830 –Co. St. Name:																											
1840 –Co. St. Name:																											

Dwelling #	Family #	Name of every person whose place of abode on the first day of June, was in this family	Identity: Age	Identity: Sex	Identity: Color	Occupation	Value of: Real estate	Value of: Personal estate	Place of birth	Father foreign	Mother foreign	*Month if born this year	*Month if married this yr.	School this year	Can't read or write	*Deaf, blind, etc.	Male citizen	Can't vote
1850 – County: State: Post office:																		
1860 – County: State: Post office:																		
1870 – County: State: Post office:																		

Dean 86

Dwelling #	Family #	Name of every person whose place of abode on the first day of June, was in this family								...pation	Months unemployed	Health data	Attended school	Can't read or write	Place of birth of this perso[n]	Place of birth of father	Place of birth of mother

1880 – County: State: Page #: Super. Dist. #:
Enum. Dist. #: Twp/City/St. addr.:

Dwelling #	Family #	Name of every person whose place of abode on the first day of June, was in this family	Relation to head of family	Color	Sex	Month of birth	Year of birth	Age	Marital status	No. of years married	Mother of No. children	Living children	Place of birth of this person	Place of birth of father	Place of birth of mother	Immigration yr.	No. of yrs. in U.S.	Naturalization	Occupation	Union/Confed. survivor

1900 – County: Buchanan State: Missouri Page #: Super. Dist. #:
Enum. Dist. #: 43-Vol. 9 Twp/City/St. addr.: Washington Township-St. Joseph-2813 Catawfa

Dwelling #	Family #	Name	Relation to head of family	Color	Sex	Month of birth	Year of birth	Age	Marital status	No. of years married	Mother of No. children	Living children	Place of birth of this person	Place of birth of father	Place of birth of mother	Immigration yr.	No. of yrs. in U.S.	Naturalization	Occupation	Union/Confed. survivor
		Schaefer, John				8	1867	32					Mo							
		Emma				11	1874	26					"							
		Roy B				1	1895	5					"							
		Opal I				12	1897	2					"							
		Zola Marie				3	1900	3/12					"							

1910 – County: State: Page #: Super. Dist. #:
Enum. Dist. #: Twp/City/St. addr.:

Dwelling #	Family #	Name of every person whose place of abode on the first day of January, was in this family	Relation to head of family	Home owned or rented	If owned, free or mortgaged	Sex	Color or race	Age at last birthday	Marital status	Immigration yr.	Naturalized/Alien	Year of naturalization	Place of birth of this person	Place of birth of father	Place of birth of mother	Whether able to speak English	Occupation: Employer, salary or wage worker, or working as own account

1920 – County: State: Page #: Super. Dist. #:
Enum. Dist. #: Twp/City/St. addr.:

STATE Missouri

COUNTY Buchanan

TOWNSHIP OR OTHER DIVISION OF COUNTY Washington Township

(Insert proper name and, also, name of class, as township, town, precinct, district, ward)

1910 NAME OF INSTITUTION X

(Insert name of institution, if any, and indicate the lines on which the entries are made.)

THIRTEEN

	LOCATION. Street, avenue, road, etc.	House number in cities of 10,000	Number of dwelling house in order of visitation 1	Number of family in order of visitation 2	NAME of each person whose place of abode on April 15, 1910, was in this family. Enter surname first, then the given name and middle initial, if any. Include every person living on April 15, 1910. Omit children born since April 15, 1910. 3	RELATION. Relationship of this person to the head of the family. 4	PERSONAL DESCRI Sex 5	Color or race 6	Age at last birthday 7	Whether single, married, widowed, or divorced 8	Number of years of
51					Neal Charles O	son	M	W	25	S	
52					— William F	son	M	W	20	S	
53			2007	269	Johnson Charles A	Head	M	W	43	M'	15
54					— Etta	wife	F	W	44	M'	18
55					— Myrtle	daughter	F	W	16	S	
56					— Clarence F	son	M	W	11	S	
57					— Sierra F	daughter	F	W	7	S	
58					— Madge C	daughter	F	W	5	S	
59					Hart Frank N	boarder	M	W	43	Wd	
60			2009	270	300 Leslie Moses F Sr.	Head	M	W	40	M'	6
61					— Nannie R	wife	F	W	28	M'	6
62					— Moses F Jr.	son	M	W	5	S	
63					— Samuel B	son	M	W	2	S	
64			2013	270	301 Benjamin Ernest O	Head	M	W	36	M'	12
65					— Jettie H	wife	F	W	31	M'	12
66					— Hesketh F	son	M	W	10	S	
67					— Helen L	daughter	F	W	6	S	
68					Porter Homer O	boarder	M	W	26	S	
69					Graves Ked F	roomer	M	W	20	S	
70					Wilber Harry J	roomer	M	W	18	S	
71					Hill John	roomer	M	W	20	S	
72					Black Maude	roomer	F	W	24	S	
73					Moton Bessie	roomer	F	W	18	S	
74					Schaneck William E	roomer	M	W	28	S	
75			2017	270	302 White Frances P	Head	F	W	58	M'	01

1910 Federal Census Washingtom Township Buchanan County, Mo. St. Joseph City

2407 Nth. 6th.

Shaffer, Michel H 32 single Mo Oh Ky salesman pkhouse } this is younger bro a sister to John D — OFH
Lizzie 40 sister " " " "

pg. 7651

Shaffer, Geo. 55 single Ia Va Va
Elizabeth mother 73 widowed bore 7 children/1 living

Malone, Perry
pg. 8101 Shaffer, Hiram 38? stepson Iowa Oh Oh possibly age 18
" Ed 10 " "
" Harvey 8 "
" Ethel 3 stepdau

pg. 9851
Schaefer, Mrs. Adolphine widowed mother of 8/5 living

pg. 3651 sheet 1-A Ward 4 1940 Coleman

Schaefer, John J 40 Germany Germ Germ to America 1895-retail groceries merchant
Lucile P 35 Ill " "
John Jr. 11 Mo " Ill
Lucile M 8 " " "
Helenthal, Roy L 24 bro in law Ill Germ Germ

pg. 7201 8-B Ward 8

Shaffer, Jacob 53 Oh

pg. 8219 sh. 19 A Ward 8 1905 Sth. 17th.

Schaffer, Geo J
Pearle E
Louise E
Alice F

Pg. 7422 —
304-365 Schaeffer, Albert V 55 md 22 FN
Louise 37 no kids

4951-sh. 5 A
Shafer, John R 45 Va

9501 Shaffer, Geo. D.
Lucille

1910 St. Joseph, Mo.-Buchanan County-Washington Township..2630 South ? page 3499
Ward 7-sheet 12A

Johnson, Reuben R	45	Ia	Scot-Eng	Scot-Eng	
Nellie					
Ruby N					
Wm. O					
McCole	son				
Leo					
Minnie					
Ballew, Maggie	mother-in-law				

Don't know if he is in your line. I don't find him on your Johnson family worksheet.

.....

Charles A. Johnson, Richard Johnson & Robert S. Johnson..I believe these are brothers to your Emma Drew (Johnson) Shaffer.

.....

re: Shaffer

1910 2407 Nth. 6th. St. Joseph, Mo. Washington Township

Shaffer, Michel H	32		single	Mo	Oh	Ky	packinghouse salesman
Lizzie	40	sister	single	"	"	"	

Ancestors of Mildred (Shaffer) Nott

Wm C Johnson. (Johnston)
Was probably born in 1834 (not 24) died 3-29-1906 at age 7-
by Meer Loffer Funeral Home - Bright's disease - lg casket
tall man $50.00 - died at 810 Concord & was buried
from there.
(There is a Wm Johnston born in 2-23-34 in Lanark Co.
New Monkland. Glascow Scotland
Father Wm & mother Marion Waddell - this could
be him).

wife - Mary Jane Sollars - born 1838 in Platte Purchase Co. St Jo
Mo. in Blackmake Hills.
Married to Wm 8-30-1860 - St Joe Mo.
father - Henry Sollers (Sollars)
mother. Holly.

Henry & Thomas Sollars came from Franklin Co. Mo between
1834-1836
Henry built a small hut east of the Occidental Hotel.
went to work Mr. Robidoux
Son Thomas first white male born 1837 -
dau. first white girl born in 1838.
Am still looking into all this.

Wm & Jane's children

Robt. - B.D. 10-14-1865	Anne B.D. 7-9-1876 died 1876.
Mary " 1862	Richard B.D. 12-23-1873 - " 1948
Chas A.	Emma B.D. 11-12-1875 - 1-2-1946

Dear file

Mississippi

8/27/99

Pascagoula Public Library
3214 Pascagoula Street
Pascagoula, MS 39567

Dear Genealogist,

Please make me a copy of pages, 32, 33, and 34 of Pioneers of Wiregrass Georgia, Volume IV and mail it to me in the enclosed SASE. I have enclosed one dollar which I hope will pay for the copies.

Thank you for your service! If my health permitted I would not ask you for this help. Again, thank you ever so much!

Sincerely,
David A. Britt
David A. Britt

Altamaha Chapter, Georgia
841 Auburn Drive
Biloxi, MS
39532-3217
(228) 388-1488

DAB7488@aol.com

Mr. Brogdon enlisted in the 12th Regiment, Georgia Militia, in 1864, and served in the Confederate Army until the end of the war; he was discharged or paroled near Atlanta, April, 1865. Returning home, he moved with his family across the Alapaha River into Clinch County and lived in the 586th militia district (now in Lanier County) for ten or fifteen years. However, most of the family moved back to Berrien County, and Eli (called "Ellie" by the family) Brogdon lived until his death at the age of 93 years. His wife survived several years. They were buried at Riverside Baptist Church in east Berrien County.

CENSUS REFERENCES: 1860, Berrien; 1870, 1880, Clinch.

BROWN, HUGH. 1788-1851 CAMDEN

Hugh Brown, a Camden county legislator and leader for many years in the early history of the county, was born in Camden County, July 19, 1788, a son of Hugh and Sarah Brown. The elder Brown left South Carolina during the Revolution and refugeed to East Florida where he lived until shortly before the birth of the subject, when he moved to Camden county, living there until his death in 1812. Hugh Brown, the subject, was married in Milledgeville during his service in the legislature, to Elizabeth Dean, daughter of William Dean, R.S., and his wife, Jane, of Milledgeville. They were married April 13, 1815. To them were born ten children, viz:

1. Jane Dean	**b. Jan. 19, 1817, m. Jacob T. Goodbread. Oct. 18, 1832.**
2. William Dean	**b. Oct. 23, 1818, m. Hattie C. Holland.**
3. Hugh III,	**b. Dec. 7, 1820, m. 1st. Caroline ————; 2nd. Theresa A. Jones, dau. of John W. Moved to Fla.**
4. John H.	**b. Sept. 23, 1822, m. (unknown).**
5. Sarah Elizabeth	**b. July 15, 1824, m. N. J. Patterson, Jr. Died June 13, 1846.**
6. Mary Ann	**b. July 1, 1827, m. N. J. Patterson, Jr. (second wife).**
7. James Dean	**b. July 18. 1831, m. 1st. Mary P. Godley; 2nd. Clara Colzer.**
8. Georgia	**b. May 18, 1834, m. A. J. Reddick, Feb. 28, 1854.**
9. Virginia Jane	**b. May 18, 1835, m. William Lang.**
10. Crawford Parrish	**b. Apr. 19, 1838, m. Laura Jane Parrish, Feb. 19, 1863. Moved to Columbia Co., Fla.**

Senator Brown served twenty years in the two branches of the Georgia legislature. He served as Representative from Camden county in 1814, 1815, 1816, 1817, 1818, and as Senator from his county in 1819, 1820-21, 1823, 1825, 1826, 1827, 1828, 1829, 1831,

G
975.802
HUXFORD
V.4

PIONEERS
of
WIREGRASS GEORGIA

Volume IV

* * * *

A Biographical account of some of the Early Settlers of that portion of Wiregrass Georgia embraced in the Original Counties of Irwin, Appling, Wayne, Camden and Glynn.

* * * *

Compiled and Published by

FOLKS HUXFORD

Author of "History of Clinch County, Georgia" (1916), and of "History of Brooks County, Georgia" (1948).

I JGR 00 1037843 K

1832, 1833, 1835, 1839, 1842 (election in those days was annually). Senator Brown served as Major, 8th Battalion, Georgia militia, 1825-26. He lived near Jeffersonton, the ante-bellum county-seat of Camden, and died there July 29, 1851. His wife survived and died June 29, 1861. The son, Wm. D. Brown, was the administrator of the estate of his father.

Note: The South Carolina Revolutionary War records show that the elder Brown was a Tory and opposed independence, and that he collaborated with the notorious Tory, Patrick Cunningham, during the war. As a result his property was confiscated; however, after independence was achieved, it was restored to him by resolution of the legislature, March 26, 1784. His lands having been sold as confiscated property, he was paid the value of same, Sept. 10, 1788, after his removal to Georgia.

---o---

BROWN, JAMES. 1828-1900 CLINCH

James Brown of Clinch county, was born in Bulloch County, Sept. 15, 1828, son of Henry Brown (Vol. III). He came with his parents to Clinch county in 1852, but did not marry until he was 37 years old. He was married March 9, 1865, to Miss Sarah M. Hughes, daughter of William Hughes (Vol.II). She was born Jan. 22, 1847, in Ware now Clinch county, and died Jan. 19, 1904. Born to Mr. and Mrs. Brown were:

1. Nancy E.	**b. Dec. 24, 1865, m. Henry Register. Died June 1905.**
2. Mary Jane	**b. Sept. 13, 1867, died Nov. 23, 1873.**
3. Rutha	**b. June 15, 1869, m. John Goff, Jan. 26, 1902. Died 1904.**
4. Keziah	**b. Jan. 5, 1871, m. Artemus Rice, Dec. 7, 1902 (2nd wife).**
5. William H.	**b. Oct. 12, 1872, m. Francenia Johnson, dau. of D. H., Feb. 2, 1899.**
6. Frances Ida	**b. Apr. 4, 1874, m. Charles R. Mercer, May 4, 1891.**
7. Rachel Lucretia	**b. Aug. 14, 1877, m. George Woods, Nov. 12, 1903.**
8. Marion Charles	**b. March 3, 1880, died single, Nov. 23, 1900.**
9. Mattie Ann	**b. Feb. 23, 1885, m. George W. Dame, Sept. 13, 1906, son of W. H.**

James Brown lived with his parents until his marriage. He served in the Confederate Army, in Co. "D", 26th Georgia Volunteer Regiment, under Capt. James Knox. He was home on furlough at the time of his marriage.

Mr. and Mrs. Brown were members of the Primitive Baptist Church. He was received Sept. 9, 1863, by letter, into Prospect

1910 Census—United States

State: Missouri
County: Buchanan County
Town/Township: Washington Township /Ward 1
Microfilm roll number:
Date:
Supervisor's district number:
Enumeration district number:
Sheet number: 12-B
Page number: 2151

Street	House number	Dwelling number	Family visit number	Name of each person whose place of abode on April 15, 1910, was in this family	Relation to head of family	Sex	Race	Age	Marital status	Number of years married	Mother of how many children	No. of these children living	Place of birth	Place of birth of father	Place of birth of mother	Year of immigration to US	Naturalized or alien	Language spoken	Occupation	Nature of trade	Employer, worker, or own account	No. of months not employed	Can read and write	Attending school	Owned or rented	Owned free or mortgaged	Farm or house	Veteran of Civil War
Savannah Avenue	2007	269	299	Johnson, Charles A				43	Md	18			Mo	Scot Gaelic	Mo				motorman streetcar		1867							
				Etta				44	Md	18	4	4	"	Mo	"						1866							
				Myrtle				16	S				"	"	"						1894							
				Clarence F				11	S				"	"	"						1899							
				Geneva F				7	S				"	"	"						1903							
				Madge A				5	S				"	"	"						1905							
				Hart, Frank N	boarder			43	Wd				Kans	Penn	Ky.													
				Ward 1-St. Joseph, Mo. Buchanan County-page 9035?sheet 17B																								
St. Joseph Avenue	2501			Johnson, Richard	boarder			37	Wd				Mo	Scot Eng	Mo				conductor streetcar		1873							
				St. Joseph, Mo.-Buchanan County-Washington Township Ward 7-19 April,1910																								
South 3rd.	2312			Johnson, Robert S				43	Md	22			Mo	Scot Eng	Mo				engineer locomotive		1867							
				Mrs. Dora				41	Md	22	1	1	Ill	Mo	"						1869							
				Ruth G	dau			9					"	"	Ill						1901							

checked 1880 & 1900 Missouri Soundex for JOHNSON, Wm., Mary Jane,
Robert, Charles A., Richard

In Buchanan Cty., I found none of above.

Found: 1900 Washington Thp., Buchanan Cty., Mo. St. Joseph

812 Richardson-Grimm,
Johnson, Richard lodger 10-1873 26 Ks.
Lafayette County, Mo.-Sinaban Tshp.
Johnson, Robert 10-1865 34 Mo bthdate fits but don't
Samantha " believe Robert had bro. Oscar
Carrie
Florence
Minnie
Alfa
Oscar 26 brother

Mercer County cont.

403	PICKETT: Avington	68	M	NC
	Susannah	57	F	NC
404	WEST: W. C.	52	M	Tenn.
	Polly	50	F	Tenn.
	F. M.	20	M	Mo.
	N. J.	13	F	Mo.
	M. E.	10	F	Mo.
	W. E.	5	M	Mo.
405	McVEY: Madison	45	M	Ohio
	J. D.	33	F	Ind.
	Albert	16	M	Ind.
	M. A.	12	F	Ind.
	L. E.	7	F	Ind.
	R. O.	4	M	Ind.
	Jacob R.	2	M	Mo.
406	DEAN: C. G.	44	F	Ky.
	N. C.	23	F	Ky.
	W. H.	18	M	Ky.
	J. W.	16	M	Ky.
	M. J.	14	F	Ky.
	J. J.	12	M	Ky.
	S. E.	10	F	Ky.
407	COKER: Isaac	31	M	Ill.
	Hannah	27	F	Ind.
	Elias	7	M	Ill.
	Melvina	5	F	Mo.
	M. F.	3	F	Mo.
	C. C.	3/12	F	Mo.
408	ROSSON: J. N.	29	M	Ky.
	R. A.	22	F	Ky.
	M. B.	6	M	Ill.
	W. A.	5	M	Ill.
	C. D.	2	F	Ill.
409	DINGMAN: D. S.	48	M	Ky.
	Robert	18	M	Ky.
	G. W.	7	M	Ill.
	A. E.	6	F	Mo.
	J. A.	4	M	Mo.
	W. M.	3	M	Mo.
	M. A.	2/12	F	Mo.
410	HOLMES: Samuel	33	M	Ky.
	Polly Ann	31	F	Ill.
	Jacob	13	M	Ill.
	William	11	M	Ill.
	Joseph	5	M	Mo.
	John	6/12	M	Mo.
411	CANARY: R. W.	35	M	Ohi
	Charlotte	20	F	Ill
	Martha	4	F	Mo.
	Cilus	3	M	Mo.
	Lana	1	F	Mo.
	James	72	M	Va.
412	KILGORE: James	47	M	Ohi
	Lana	41	F	Ohi
	Tabitha	14	F	Ohi
413	SOWDERS: Robert	40	M	Ohi
	Mary	36	F	Ohi
	Loretta	9	F	Ohi
	Sorina	3	F	Mo.
	Isaac POWELL	14	M	Ill
414	THOMAS: L. D.	31	M	Ohi
	Sarah	23	F	Ky.
	Monroe	6	M	Mo.
	J. W.	4	M	Mo.
	M. E.	2	F	Mo.
415	POWELL: J. L.	20	M	Ind
	Alla	19	F	Mo.
	M. J.	1	F	Mo.
416	DLY: John	48	M	Ky.
	Elizabeth	42	F	Ky.
	W. R.	14	M	Ind.
	Asberry	11	M	Ind.
	David	9	M	Ind.
	Elizabeth	5	F	Ind.
	Sarah	3	F	Mo.
417	HALL: Jahue	54	M	NC
	Rosana	53	F	Tenn
	S. P.	18	M	Ill.
	D. P.	17	M	Ill.
	Smith	15	M	Ill.
	Jahue	14	M	Ill.
418	HALL: Thomas N.	29	M	Ill.
	E. A.	23	F	Ill.
	F. V.	5	F	Ill.
	A. W.	3	M	Mo.
	M. E.	2	F	Mo.
	E. A.	6/12	F	Mo.
419	COLLINGS: Spencer	32	M	Ky.
	Susannah	31	F	NC
	Isaiah	12	M	Ind.

1860 Mercer County, Missouri

Mercer County cont.

641	RIDENOUR: Henry	39	M	Tenn.
	Thomas H.	10	M	Mo.
	G. M.	7	M	Mo.
	M. M.	4/12	F	Mo.
	Elizabeth REEDY	59	F	NC
	John A. "	22	M	Tenn.
	H. T. JONES	9	M	Ind.
642	SINKS: Eli	54	M	Ohio
	Vina	53	F	Ohio
643	RIDENNOUR: A. J.	31	M	Tenn.
	Nancy	25	F	Tenn.
	James P.	10	M	Mo.
	John W.	7	M	Mo.
	Mariah	1	F	Mo.
	Sylvester KIRK	20	M	Tenn.
644	COX: Abram	36	M	Ohio
	Sarah J.	17	F	Ohio
	Hannah J.	13	F	Ohio
	J. E. T.	11	M	Ohio
	J. D.	6	M	Ill.
	Emma C.	3	F	Mo.
	Rosanna	5/12	F	Mo.
645	RIDENNOUR: Jerry	41	M	Tenn.
	Tobitha	24	F	Ky.
	Martin	18	M	Mo.
	Daniel	16	M	Mo.
	Nancy	10	F	Mo.
	James D.	3	M	Mo.
646	RIDER: C. P.	24	M	Ohio
	Samuel CARGAR	30	M	Ohio
647	SANDERS: John	28	M	Ill.
	R. A.	31	F	Ind.
	M. J.	8	F	Ind.
	E. F.	6	F	Ind.
	J. P.	3	F	Ind.
	J. M	5/12	M	Mo.
648	DOBBINS: Thomas	28	M	Ohio
	Delilia	30	F	Ohio
	A. S.	5	M	Mo.
	W. T.	2	M	Mo.
649	TARNETT: Enos, I.	42	M	Ohio
	Eliza J.	22	F	Mo.
	Allen R.	11	M	Ind.
650	COON: David	30	M	Ohio
	L. C.	31	F	Ohio
	Marietta	4	F	Mo.

650	COON Cont.			
	M. L.	2	M	Mo.
	Olivia	3/12	F	Mo.
651	McKINN: W. D.	40	M	Ky.
	Phebe	35	F	Ohio
	Mary A.	10	F	Ill.
	John S.	8	M	Ill.
	N. C.	6	F	Ia.
	Nancy J.	1	F	Mo.
	John S.	69	M	NC
652	BROCK: Levi	45	M	Tenn.
	Elizabeth	45	F	Va.
	S. E.	14	F	Ind.
	Allen	12	M	Ind.
653	COON: Henry	75	M	Pa.
	Sarah	77	F	Va.
654	CLEMENTS: David	50	M	Va.
	Ruth	50	F	Ohio
	Peter	22	M	Ohio
	Samuel	20	M	Ohio
	Sarah A.	15	F	Ohio
	John E.	13	M	Ohio
655	COON: Stanley	25	M	Ohio
	E. C.	21	F	Va.
	David	5	M	Mo.
	Eli	3	M	Mo.
	Peter A.	1	M	Mo.
656	CLEMENTS: Henry W.	24	M	Ohio
	Nancy S.	18	F	Va.
	Preston A.	1	M	Mo.
657	McCORMICK: Hugh	30	M	Pa.
	Hannah J.	30	F	Pa.
	Benj. A.	6	M	Pa.
	Enoch D.	3	M	Pa.
	Ellen M.	1	F	Pa.
658	DEAN: Enoch	66	M	Pa.
	Enoch F.	13	M	Pa.
	Zacariah	9	M	Pa.
659	DEAN: A. H.	42	M	Pa.
	Nancy	37	F	Pa.
	Enoch A.	21	M	Pa.
	L. J.	19	F	Pa.
	John	17	M	Pa.
	Joseph	12	M	Pa.

Mercer County cont.

659 DEAN cont.

Abner	9	M	Pa.
M. E.	7	F	Pa.
Susan	4	F	Pa.
A. W.	1	M	Mo.

660 DEAN: A. W. 44 M Pa.

Catherine	50	F	Pa.
Harriet	20	F	Pa.
Marion	17	M	Pa.
Hannah	15	F	Pa.
Jefferson	13	M	Pa.
Elizabeth	10	F	Pa.

661 COOK: MORRIS 40 M Ire.

Mary	34	F	Ire.
William	19	M	Ire.
John	17	M	Ire.
Morris	13	M	Ire.
Augustus	8	M	Ill.
Rebecca	6	F	Ill.
Mary	3	F	Ill.
Thomas	2	M	Ill.
Edmond	1	M	Ill.
Dick	1/12	M	Mo.

662 MINGHEL: A. T. 24 M Ohio

Maragaret	23	F	Ohio
Lorina	1	F	Mo.

663 AIEL: Wm. 29 M Ind.

Rebecca	27	F	Ind.
Henry J.	8	M	Ia.
Mary J.	2	F	Ia.
Sarah J.	2	F	Ia.
Julia	6/12	M	Mo.

664 LORING: R. P. 41 M Ohio

M.	35	F	NH
G. A.	16	M	Ohio
L. R.	14	M	Ohio
M. E.	12	M	Wis.
A. A.	9	F	Wis.
H. S.	7	M	Wis.
J. T.	3	M	Wis.
Julia	1	F	Mo.

665 COON: David 53 M Va.

Lucinda	43	F	Ohio
A. J. McLAUGHLIN	22	M	Ind.
Phidelia "	16	F	Ind.
Charles "	13	M	Ind.
W. A. COON	11	M	Ia.

665 COON cont.

W. W. McLAUGHLIN	7	M	Ir
L. J. "	6	F	Ia
Angelia COON	3	F	Mo
Henry "	6/12	M	Mo

666 CHAPMAN: William 30 M Oh

Jane	24	F	Va
William	19	M	Oh
James	16	M	Oh
Malinda	9	F	Il
Henry	4	M	Ia
John A.	2	M	Mo

667 WHITTLER: Robert 32 M Ky

M. A.	25	F	Mo
S. M.	8	M	Mo.
John H.	4	M	Mo.
R. S.	1/12	M	Mo.
Sally WILLIAMS	87	F	Va.
L. T. WHITTLE	22	F	Ky.

668 FITZPATRICK: W. P. 60 M Ky.

Martha	40	F	Va.
W. W.	17	M	Mo.
H. M.	15	F	Mo.
M. J.	13	F	Mo.
H. T.	11	M	Mo.
H. H.	10	F	Mo.
O. J.	8	F	Mo.
R. H.	7	M	Mo.
M. F.	5	F	Mo.
J. R.	3	M	Mo.
Henry	58	M	Ky.
Thos. J.	31	M	Ind
Hugh L.	21	M	Ind

669 WASSON: William 64 M Pa.

G. W.	14	M	Pa.
Kesiah	12	F	Mo.
Marcus	10	M	Mo.
David	8	M	Mo.
Mary A.	6	F	Mo.

670 SAMPLE: Bishop 21 M Ill.

Elizabeth	22	F	Pa.

671 STANDIFF: Henry 32 M Pa.

Lear	28	F	Pa.
John	16	M	Pa.
M. J.	14	F	Pa.
David	11	M	Pa.
William	6	M	Pa.
Eliza J.	1	F	Mo.

Mercer County Library
Princeton, Missouri

Mercer County cont.

943	PERKINS: Thomas	53	M	Va.
	Christena	27	F	Ohio
	Elisha	16	M	Ohio
	James H.	14	M	Ohio
	S. E.	11	F	Ohio
	N. J.	5	F	Mo.
	M. E.	4	F	Mo.
	G. S.	2	M	Mo.
	W. T.	4/12	M	Mo.
944	DONELSON: John	37	M	Ohio
	Jane	26	F	Ohio
	J. R.	9	M	Ohio
	W. F.	7	M	Ohio
	S. F.	6	M	Mo.
945	CEATS: Zachariah	33	M	Mo.
	Mary	19	F	Ohio
	S. E.	7	F	Mo.
	L. J.	1/12	F	Mo.
946	WILLIAMS: George	53	M	Ohio
	M. A.	47	F	Tenn.
	M. E. LAIR	17	F	Ill.
	T. W. WILLIAMS	14	M	Ohio
	Lorina "	12	F	Ohio
	John A. "	9	M	Ohio
	Martha "	7	F	Mo.
947	RILEY : George	25	M	Ohio
	Margaret E.	22	F	Ill.
	F. M.	2/12	M	Mo.
948	SEXTON: J. F.	59	M	Va.
	P. A.	59	F	Va.
	A. H.	29	M	Ind.
	J. I.	16	M	Ind.
	Sarilda L.	12	F	Ind.
	Polly A. FULLER	8	F	Ind.
949	McLAUGHLIN: Henry	53	M	Ohio
	Mary	52	F	Pa.
	A. P. PERKINS	17	M	Ohio
	Henry McLAUGHLIN	14	M	Ohio
	William "	12	M	Ohio
950	COLLIER: John	49	M	Va.
	Emily	44	F	NC
	Lucy	17	F	Ind.
	Amanda	15	F	Mo.
	John	13	M	Mo.
	Noah	10	M	Mo.
	Den.	5	M	Mo.
	Thomas	43	M	Ky.
	John W.	16	M	Mo.

950	COLLIER cont.			
	Elisha	14	M	Mo.
	Ambrose	27	M	Ind.
951	COLLIER: Wm.	72	M	Va.
	Pleasant	21	M	Ind.
952	PIERCE: Wesley	34	M	Ky.
	M. T.	30	F	Tenn.
	Mary J.	10	F	Tenn.
	M. A.	8	F	Tenn.
	G. W.	7	M	Tenn.
	J. R.	5	M	Tenn.
	M. V.	1	F	Mo.
953	WALKER: H. E.	21	M	Ill.
	E. S.	22	F	Ohio
954	CONAWAY: Abigal	40	F	Tenn.
	M. J.	16	F	Ill.
	E. E.	7	F	Ia.
	W. H. WALKER	17	M	Ill.
955	HUMPHRIES: J. W.	40	M	Ohio
	M. J.	40	F	Ohio
	H. M.	14	F	Ohio
	J. D.	11	M	Ohio
	S. H.	8	M	Ohio
	J. H.	6	M	Ohio
	Ransom	4	M	Ky.
	Charles	2	M	Mo.
956	SIMMS: P. K.	37	M	Ohio
	Lucy E.	13	F	Ohio
	R. J.	6	F	Ill.
	D. R.	4	M	Ill.
957	DEAN: William H.	30	M	[illegible]y.
	M. P.	21	F	Ky.
	John S.	[illegible]	M	Ky.
958	MALONE: G. W.	43	M	Va.
	Nancy	39	F	Va.
	Sidney J.	16	F	Va.
	Ephraim	12	M	Va.
	S. V.	10	F	Va.
	R. A.	8	F	Ia.
	Georgie M.	6	F	Ia.
959	WALKER: Francis	35	F	Ky.
	M. E.	13	F	Iowa
	W. T.	9	M	Ia.
	G. W.	6	M	Ill.

1446 THOGMARTIN cont.

Robert	18	M	Mo.
S. J.	16	F	Mo.
Elizabeth	14	F	Mo.
Roda	12	F	Mo.
S. E.	10	F	Mo.
E. E.	8	F	Mo.
Mattie	6	F	Mo.
David	4	M	Mo.
Oliver	2	M	Mo.
John	1	M	Mo.
Eli	6/12	M	Mo.

1447 SHACKELFORD: R. G. 27 M Ky.

J. N.	21	F	Ohio
Jane	6	F	Mo.
Joseph	1/12	M	Mo.

1448 RICE: Abel 28 M NC

Sina	28	F	NC
Margaret	8	F	Ind.
Malinda	6	F	Ind.
Jane	4	F	Ind.
John W.	4/12	M	Mo.

1449 SHAFFER: Alva 22 M Ill.

Louisa	18	F	Mo.

1450 STEWART: Robert 63 M Del.

Anna	54	F	Tenn.
C. H.	23	M	Mo.

1451 LANE: Cyrenus 33 M Ky.

Anna	33	F	Ky.
Levi	10	M	Ky.
Robert	5	M	Mo.
Sophia	2	F	Mo.

1452 FOXWORTHY: Mason 39 M Ky.

Mary A.	34	F	Ind.
M. F.	12	F	Ind.
O. W.	5	M	Mo.
Victor	3	M	Mo.
Louilla	10/12	F	Mo.

1453 THOMPSON: J. A. C. 33 M Mo.

A. C.	32	F	Va.
C. W.	13	M	Mo.
C. C.	12	M	Mo.
Milton	10	M	Mo.
Delila	9	F	Mo.
Royal	7	M	Mo.
Eugene	6	M	Mo.

1454 SMITH: W. D. 28 M Va.

E. E.	29	F	Va.
M. M.	7	F	Va.
S. L.	5	F	Va.
M. E.	3	F	Va.
Bob	1/12	M	Mo.

1455 STEWART: John H. 32 M Tenn.

S. E.	31	F	Mo.
J. R.	10	M	Mo.
T. H.	8	M	Mo.
M. J.	6	F	Mo.
James	4	M	Mo.
D. F.	2	M	Mo.
R. E.	1/12	F	Mo.

1456 STEWART: W. A. 38 M Tenn.

Delphia	28	F	Tenn.
G. M.	13	M	Mo.
E. J.	10	F	Mo.
C. H.	8	M	Mo.
James	6	M	Mo.
V. C.	4	M	Mo.
M. F.	1	F	Mo.
F. M.	1	M	Mo.

1457 ETHERTON: W. P. 38 M Ky.

S. G.	36	F	Tenn.
M. J.	16	F	Mo.
Joshua	14	M	Mo.
John	12	M	Mo.
Minerva	10	F	Mo.
Joseph	9	M	Mo.
Sarah	8	F	Mo.
Amanda	6	F	Mo.
Perry	4	M	Mo.
Harriet	1	F	Mo.

1458 LITTLE: Abraham 33 M Ind.

Michael	6	M	Ind.
Nancy	32	F	Ind.
Sally	12	F	Ind.
Susannah	10	F	Ind.
Jacob	8	M	Ind.
M. J.	4	F	Mo.
John	2	M	Mo.

1459 GROSHONG: Zunri 45 M Mo.

Mahala	40	F	Ky.
Mason	6	M	Mo.
John	4	M	Mo.
Jacob	1	M	Mo.
Luther HANCOCK	13	M	Mo.
Theodore "	11	M	Mo.

Mercer County cont.

923	McHARGUE cont.			
	Thomas W.	6	M	Ia.
	Margaret A.	4	F	Ia.
924	CLARK: James	66	M	Va.
	Hetty ROMSAVILLE	53	F	Ohio
	Jennett "	27	F	Ind.
	James CLARK	18	M	Ind.
925	ROSS: John	28	M	Ky.
	Nancy A.	24	F	Ky.
	Samuel A.	4	M	Mo.
926	THOMPSON: Joseph	22	M	Ind.
	M. J. S.	18	F	Ind.
	G. D. F.	2	M	Ind.
	M. C.	1	M	Ind.
927	THOMPSON: Joseph	60	M	NJ
	Eliza	57	F	NJ
	Malinda	26	F	Ind.
	Nathaniel	20	M	Ind.
	Charity	16	F	Ind.
928	MULVANY: James	42	M	Tenn.
	Nancy	42	F	Tenn.
	William	19	M	Tenn.
	Sarah A.	15	F	Tenn.
	Martha	12	F	Tenn.
	Elizabeth	8	F	Mo.
	E. A.	6	F	Mo.
	J. C.	3	F	Mo.
929	SNYDER: Simeon F.	21	M	Ky.
	M. J.	17	F	Tenn.
930	FRANKLIN: Wm.	21	M	Tenn.
	N. J.	25	M	Ill.
	William LAYER	29	M	Ill.
	Esther "	23	F	Ill.
	Mary S. "	1	F	Mo.
931	DONELSON: Seth	29	M	Ohio
	M. S.	29	F	Ohio
	R. D.	6	F	Ohio
	Ransom	3	M	Ohio
	M. A.	1	F	Mo.
932	DONELSON: Ransom	32	M	Ohio
	E. M.	22	F	Ill.
	Seth R.	2/12	M	Mo.
933	MARTIN: Edmond	32	M	Ky.
	Nancy	20	F	Ind.
	S. E.	8/12	F	Mo.
	Henry WILLIAMS	20	M	Ind.
934	SNIDER: W. M.	22	M	Ky.
	Elenor	22	F	Ky.
	John F.	1	M	Mo.
	Leah GRUEL	51	F	Ky.
935	WILLIAMS: Alfred	27	M	Ind
	Elenor	25	F	Ind
	M. E.	5	F	Ill
	R. H.	3	M	Mo.
	Robert MARTIN	27	M	Ind
	Emeline "	20	F	Ill
936	SHAFFER: Seth	63	M	Va.
	Margaret	59	F	Va.
	M.	22	F	Ohi
	Seth	24	M	Ohi
	Margaret	21	F	Ky.
937	FRENCH: William	22	M	Ind
	N. J.	26	F	Ohi
	J. M.	8/12	M	Mo.
938	SEXTON: John M.	22	M	Ind
	Almeda	23	F	Ky
	J. A.	2	M	Mo
	E. L.	8/12	F	Mo
939	DUSENBERRY: David	46	M	Oh
	Dianna	37	F	Ky
	James	17	M	Il
	Catharine	15	F	Il
	Lydia	13	F	Il
	David	11	M	Io
	Elizabeth	9	F	Il
	Evaline	7	F	Il
	Noah	5	M	Il
	Robert E.	3	M	Mo
940	ACHAY: T. R.	54	M	Va.
	M. J.	22	F	Oh
	John W.	3	M	Mo
	G. T.	2	M	Mo
	M. J.	3/12	F	Mo
941	DAVIS: Abner M.	23	M	Ky
	E. A.	28	F	Oh
	M. J.	4/12	F	Mo
942	WAVES: Henderson	52	M	Va
	R. A.	47	F	Oh
	J. H.	16	M	Oh
	G. W.	13	M	Oh
	P. E.	11	F	Oh

Mercer County cont.

LINDLEY TOWNSHIP

1022	DARRET: Absalom	32	M	Ind.
	L. A.	27	F	Ind.
	Nancy E.	11	F	Mo.
	James M.	5	M	Mo.
	A. J.	2	F	Mo.
1023	COLLINGS: T. D. A.	30	M	Tenn.
	Loretta	23	F	Tenn.
	M. J.	5	F	Ky.
	M. A.	3	F	Mo.
	M. E.	1	F	Mo.
1024	McINTOSH: John	42	M	Tenn.
	Elizabeth	38	F	Tenn.
	Louisa	18	F	Ind.
	William	16	M	Ind.
	James	13	M	Ind.
	Lorinda	11	F	Ind.
	J. W. D.	9	M	Ind.
	F. P.	6	M	Ind.
	E. A.	4	F	Mo.
	M. J.	2	F	Mo.
1025	SHAFFER: Daniel	34	M	Ohio
	Rachel	22	F	Ky.
	Jacob A.	4	M	Mo.
	John S.	2	M	Mo.
	W. D.	6/12	M	Mo.
1026	SHAFFER: John	31	M	Ohio
	Almira	20	F	Ky.
	M. J.	2	F	Mo.
	Mike	4/12	M	Mo.
1027	SEXTON: W. W.	34	M	Ind.
	Mary	28	F	Ind.
	S. A.	9	F	Ind.
	Missouri E.	7	F	Ind.
	A. A.	5	F	Mo.
	Isaac T.	3	M	Mo.
1028	SEEDS: James M.	28	M	Ind.
	M. A.	27	F	Ind.
	J. T.	7	M	Ind.
	P. M.	6	F	Ind.
	S. R.	4	M	Ind.
	A. E.	2	F	Mo.
	Mary	2/12	F	Mo.
1029	SEXTON: Stephen	55	M	Va.
	Edny	59	F	SC
	William	21	M	Ind.
1030	FUSON: John	67	M	Va
	Polly	62	F	Ten
	Hansom	21	M	Ky.
	Pleasant L.	24	M	Ky.
	Mary	21	F	Ky.
	Geneva	2	F	Mo.
	Samuel	1	M	Mo.
1031	GOINS: Leroy	37	M	Ten
	Rebecca	36	F	Ten
	T. J.	18	M	Ky.
	Amanda R.	11	F	Ky.
	John W.	9	M	Mo.
	Jogilles ?	7	M	Mo.
	Hansom M. ?	5	M	Mo.
	Mary F.	1	F	Mo.
1032	GOIN: John A.	46	M	Ten
	Jane	42	F	Ten
	Thomas L.	22	M	Ten
	Isaac P.	20	M	Ten
	Polly Ann	18	F	Ten
	Sterling H.	16	M	Ten
	Celia	12	F	Ten
	Susannah	11	F	Ten
	J. M.	9	M	Ten
	Minerva	7	F	Mo
	Delphi M.	5	F	Mo.
	J. E. C.	1	M	Mo.
1033	KING: Wm.	30	M	Tenn
	Nancy	27	F	Ky.
	Hansom M.	6	M	Ky.
	Rachel	4	F	Ky.
	Polly	2	F	Mo.
	Emaline	5/12	F	Mo.
	Jordon DUNSMORE	26	M	Ky.
1034	KING: Andrew	50	M	NC
	Sarah	36	F	Ohio
	Calvin W. WALKER	14	M	Ind.
	David "	10	M	Ind.
	Joanna TRAIL	5	F	Ind.
	W. D. "	3	M	Ind.
	Andrew KING	14	M	Ky.
	Polly "	10	F	Ky.
1035	BLOOM: John A.	47	M	Holla
	Patranola A.	33	F	Holla
	Gordema	10	F	Holla
	G. W.	8	M	Ia.
	Autonia	7	M	Ia.
	Jan	5	M	Iowa
	Mariah	4	F	Mo.
	Peter Nellen	1	F	Mo.

Index of
Mercer County Cemeteries

Alley - 20
Anderson - 21
Barnes - 21
Bethel - 25
Bower - 28
Brantley - 29
Brummett - 34
Cain - 38
Campbell - 43
Chestnut - 43
Collings - 45
Constable - 48
Cooksey - 48
Coon - 49
Covey - 57
Dunkerson - 57
Dunn - 57
Duree - 58
Early - 59
Eastin - 69
Etherton - 69
Fairley - 70
Fairview - 78
Fogleman - 80
Franklin - 80
Freedom - 81
Frye - 87
Girdner - 88
Goshen - 92
Groff - 109
Half Rock - 113
Hamilton - 122
Hart - 130
Hollars - 130
Hopper - 130
Hunt - 131
Hunter - 131
Hutchison - 132
King - 134
Laughlin - 136
Liberty - 137
Lowry-Snyder - 138
Middlebury - 144
Middlepoint - 145
Moore - 150
Moscow - 151
Morin - 151
Mullins - 152
Murphy - 152
McKay - 152
McKinney - 153
New Mill Grove - 154
Old Mill Grove - 155
Norwood - 156
Otterbein - 157
Oaklawn - 161
Payne - 168
Powell - 169
Pine - 170
Pleasant Hill 176
Pleasant Ridge - 178
Princeton - 184
Memorial Add. - 187
Girdner Add. - 192
North Drive
to 1st Drive - 201
1st Drive
to 2nd Drive - 212
Thogmartin Add. - 218
Mary Casteel Linn
Add. New
Ravanna - 222
Robinson - 236
Salem - 237
Scott Hill - 244
Sexton - 245
Shaffer - 245
Shira - 245
Snyder - 245
Spurgin - 245
Stacy - 245
South Lineville - 246
Sparks - 253
St. Paul - 254
Tennessee - 259
Topsy - 262
Underwood - 265
New Union - 269
Old Union - 270
Weldon - 271
White Oak - 271
Weesner - 272
Wilder - 276
Wilkerson - 280
Old Yingling - 280
Yingling - 281

THE DEAN STORY

by Roy Dean

THE DEAN STORY
THOMAS DEAN

Thomas Dean is thought to have been born in Westmoreland or Augusta County, VA circa 1780-1790. In 1811, Thomas was in Warren County, Tennessee, where Thomas Jefferson was born. His wife's name is not known. In 1820 Thomas was located in Bedford County, Tn. and by 1830, he had moved further south to Wilcox County, Alabama. His family , at this time, consisted of one male between 5 and 10, 2 males over 20 and under 30, 1 male over 40 and under 50, 1 female under 5, 2 females over 14 and under 15, 1 female over 40 and under 50.

The Agricultural Census of 1830 shows that Thomas had 10 cultivatable acres, valued at $200.00, farming implements valued at $250.00, 2 horses, 5 milk cows, 2 oxen, 7 other cattle, 50 hogs, all livestock valued at $160.00. Sixty bushels of Indian Corn, 2000 lbs. of rice, 2 bushels of beans and 100 bushels of beans and peas, 1 bushel of Irish Potatoes, 100 bushels of sweet potatoes, $50.00 of orchard produce, 35 lb. of beeswax and honey and value of animals slaughtered, $50.00.

In 1840, Thomas was still in Wilcox County with one male over 10 and under 15, one male over 40 and under 50, probably a brother, one male over 50 and under 60, one female over 10 and under 15, one female over 15 and under 20 and one female over 50 and under 60. There were no Thomas Deans in Alabama in 1850, oral history is that they moved to Texas.

THOMAS JEFFERSON DEAN

Thomas Jefferson Dean was born in Warren County in the hills of Tennessee on June 24, 1811, the son of Thomas Dean. His mother's name is not known. By 1830 Jeff was still living with his father's family in Wilcox County, Alabama. Somewhere between 1830 and 1840 Jeff met and married Jane Walker, who had come to the adjoining county of Clarke, with her father, Purnell Walker.

Purnell was born in Somerset County, Maryland on January 4, 1782, the son of Bill Walker, a Nanticoke Indian. He moved to Georgia and reared his family there. His wife's name is not known at this time. He and his family came to Clarke County, Alabama circa 1830.

In 1840 Jeff and Jane were in Wilcox County with one child under 5. By 1850 Jeff and Jane had moved South into Jackson County, Mississippi, in that part that was to be a part of George County. His was in Section 33 or 34, Township 3 South, Range 5 West. Their children were: Melvina Jane , born Dec. 4, 1837, Francis Parnell, born June 14, 1840, William S., born ? 1844.

Their neighbors, according to the 1850 census were: Purnell Walker, father of Jane, residing with son, James, James Walker, brother of Jane, William Walker, brother of Jane, Valentine (also called Volentine) Tanner whose wife was Martha Walker, niece of Jane and daughter of James. This was in what was later called the Tannertown Community. The Post Office was Americus, near State Highway 63 at Big Cedar Creek.

Family oral history is that Jeff and Jane and family pulled up stakes at some time after this and went to Texas to visit relatives, whose names are not known. Neither is it known how long they stayed in Texas. By 1860 they were back in Jackson County on the NE 1/4 of Section 16-3-5. There they built a double pen log cabin in which they resided the remainder of their lives.

Jeff had the largest field in the community, five acres, in which he grew corn for his horse and vegetables for the table. When the writer visited this site in the l950's, there was nothing left but two mounds of dirt where the stick and dirt chimneys had been. Water came from a nearby spring, this could not be located. Cooking was done on the fireplace.

He had cows, sheep and hogs that ran loose on the woods. He had a 99 year lease for the entire l6th section. This with a two mile swamp along Dog River, gave him plenty of hunting area. Deer, turkey, quail, coons, possums, squirrels, etc. abounded at that time. These together with Dog River to fish in made a paradise for a woodsman. Bees furnished honey for sweetning. Family oral history is that once Jeff shot a man for stealing his bees.

In the spring the sheep were sheared, the wool washed, carded and spun into threads and knit or woven into clothing. Soap was made by dripping water through oak ashes, mixed with hog lard, boiled in the washpot until it thickened, and turned upside down on a board, and cut into squares; rather strong soap. The writer has seen soap made in this way. Jeff was a smart trader. He bought 80 acres of tax land from the state for $l.89, 40 acres from G. W. Pierce for $20.00 and eighty for $l00.00.

By l860 all the Walkers had gone back to Clarke County, Alabama except Martha who along with Valentine Tanner, populated Tannertown. Melvina Jane Dean (Aunt Viny) was born December 4, l837 in Clarke County, Alabama, died in Jackson County, Mississippi on March 3l, l889. She never married and lived with relatives all her life. William S. Dean was born in Clarke County, Alabama in l842, date unknown. Little is known of William. Reportedly, he served in the Confederate Army, but no record of this is available. He was buried in an unmarked grave in the NW l/4 of SW l/4 of Section 7-3-5. There is no record of Purnell Dean except the l850 census, it is not known if he died, stayed in Texas, or what. It is interesting to note that in later years, when members of the family, all of whom were over 90 years, were

asked about him, no one remembers anything about him or that there had ever been such a person.

Francis Parnell is treated separately.

.

FRANCIS PARNELL DEAN

Francis Parnell Dean was born in Clarke County, Alabama June I4, I840. Sometime before he was I0 years old, his family made their move to Jackson Count y, Mississippi, which later became part of George County. Here he lived with his family until he was almost 2I years old, when he enlisted in the Confederate Army (His military record is handled seperately).

In I97I Jeff gave Frank 200 acres of land that joined the I6th section where he lived, on the North. He cleared land, built a house and married a wife, not necessarily in that sequence. Thus began the transition from woodsman to settler. He built a six room house of cypress and heart pine. (Later another large room was added), a large kitchen, which by use became the sitting room. It had a fireplace, as did the parlor. These had "stick and dirt" chimneys which were made by framing up the chimney with wood with cross bars, then "rats" were made by mixing clay with the native wire grass and making a roll. These were placed over the cross bars and smoothed down. This made an efficient chimney, but had to be replaced occasianally, as rain would melt the clay. Later Frank and his oldest son, Arthur, made bricks of cement and replaced the old chimneys.

Frank took for his wife Isabelle Tucker, daughter of John S. and Rebecca Ward Tucker. Rebecca was born 3-29-I825 in Jackson County, Mississippi, the daughter of Tarlton Ward and Sarah Childress Ward. Tarleton's father, John Ward III, had come from South Carolina with 3 of his brothers. They drove cattle from South Carolina to Mobile, Alabama and Pensacola, Florida. They crossed the Chattahooche River at Fort Mitchell near present day Columbus, Georgia. The ferryman, Jackson Knight, had a step-daughter who was a Creek Indian maiden, named Nahoka. John Ward fell in love with her and brought her with them on the rest of their journey.

To the union of Frank and Belle were born II children:

Arthur Ezra	11-24-1873	4-15-1963
Rebecca Jane	8-18-1875	6-9-1966
Olga Emmett	10-6-1877	1-15-1929
Lucian Roscoe	10-5-1879	6-4-1959
Beulah	2-2-1882	10-30-1888
Maud	4-27-1884	9-25-1900
Robertie	11-3-1886	4-25-1987
Zona	5-11-1889	6-10-1986
Ruth	7-19-1891	5-13-1983
Lester Hardy	5-26-1894	1-11-1975
Celeste	7-26-1899	4-15-1960

Frank and Belle lived in this same house as long as he lived, and later Belle went to live with her daughter, Zona. Belle and the girls had to do the spinning and weaving to make their clothes until later when fabric could be bought in Mobile, Alabama. The writer, as a lad, saw the old loom and spinning wheel in a storage shed. They washed their clothes by a clear branch nearby. Dirty clothes were boiled in a washpot and beaten with a "battling board". This was a board about 2 inches wide, 1 inch thick and 3 feet long, on top of a stump and rinsed in the branch. The writer has seen this stump. Later, there were rubboards. The clothes were spread on bushes to dry. Homemade soap was used.

Frank ran cattle, hogs and sheep in the woods as Jeff had done. He branded his cattle with a figure 12 and marked the ears with a crop and overslit in the left ear, and a swallow fork in the right ear. Hogs were not marked nor were sheep, only their tails docked. This brand was recorded in the George County Courthouse on June 18, 1911, soon after the county was founded.

In the spring, when the cattle got fat, the market cattle were driven to Mobile, Alabama, about 40 miles. A four year old steer sold for about $20.00. Several men would drive together. It was reported that one man drove his turkeys. This seems to be impossible.

In the fall, hogs were fattened on corn and slaughtered. Some for home use (this grandson was afraid to go into the

smokehouse because the sausages looked like snakes), and some to send to market. During a freezing time the hogs were killed and hung up overnight to freeze. The wagons were prepared by placing straw in the wagon bed, placing a sheet over this and early the next morning the hogs were placed on this, covered by another sheet and a tarpaulin. This way they would still be frozen when they reached the market in Mobile. Deer and turkey could be done this way too. Hogs could not be driven as cattle were.

Supplies were bought in Mobile and since it took 3 days to get there and back, I day to get there, I to do their trading and get supplies delivered out to the wagon yard and I to get back home. On one occasion, while they were camping at the wagon yard, sitting by the fire and swapping stories, one of the men told about his service in the Confederate Army, how he had fought, got wounded and captured and kept in prison, he looked around and saw Frank, who knew that he had gone to the swamps to avoid conscription, and said, "And Frank, I have told that old lie so many times that sometimes I believe it myself". They were bought in large quantities, a barrel of flour, another of syrup, etc. Later Frank grew sugar cane and made his own syrup. He also grew rice, wheat and oats, as well as corn and vegetables. Honey was used for sweetning. The grain was taken to a nearby water mill where the grain was ground into flour and cornmeal.

Frank greased his wagon wheels with tar made by heating rich pine splinters until the tar ran out of them. Soap was made in the old way. Frank did a lot of hunting and on one of his hunts, he came up on two buck deer who had fought and locked their horns. He slit the throat of one of them, the other shook loose and ran away.

Frank was not a religous man, but neither was he profane. His byword was "doggonit". His voice was gruff and small children were afraid of him. Mr. T.W. Persons, who ran a store at Shipman, said that once Frank brought in a basket of eggs. After counting them, Mr. T. W. asked, "Is there something I can do for

you, Uncle Frank?" Frank replied in his gruff voice, "Pay me for the eggs".

The Frank Dean children attended a one-teacher school, run by a Mr. Rogers. He taught to the equivalent of the Eighth Grade, but they were not graded, they progressed individually as they completed each book. The boys called it "Lizard Hill" and it continued by this name even after being moved to a new location. Three of the girls, Bertie, Zona and Ruth, went on to a higher grade boarding school called "Progress" in Leaf, Mississippi. They all became school teachers and taught in Jackson and George County schools. Jane became a nurse, Celeste a secretary, Olga was killed by a car in Mobile, Alabama, and Maud and Buelah died young. Arthur will be treated in another chapter and Roscoe and Lester became farmers.

Arthur married Mary Evelyn Lane, Jane never married, Roscoe married Louvenia Vise, Robertie married Albert Tilley, Zona married Lewis Finch, Ruth married Isaac Ryals, Lester married Lydia Vise and Celeste married Herbert Carpenter.

One fall Frank rode his horse to Scranton, now Pascagoula, to pay his taxes. He came back, grumbling because his taxes were almost $I6.00, near the price of a four year old steer. This on 200 acres of land and the entire I6th section.

The Deans attended Shipman Methodist Church along with their cousins, the Cornelius Wards, and others. The girls rode in the buggy behind old "Bob" and the boys rode their horses. This was one of the pioneer churches in this area and was about seven miles away. The Dean family was a long lived family, with four of the girls living past 90 and one to I00. All men past 80. Grandma Tucker lived to be 92. She was remembered by the family as smoking a corncob pipe with a long reed stem.

All of the former mentioned ancestors except William, as noted, along with Frank and Belle are buried in theDean family cemetery in the NW I/4 of SE I/4 of Section 9-3-5 George County, Mississippi. Arthur, Roscoe, Lester and Robertie and their

spouses, and Jane and Ruth, are buried in Agricola cemetery. Zona and Lewis in Finch Cemetery in SE I/4 of SE I/4 Section 4-3-5, Celeste and Herbert in a Perpetual Care Cemetery in Mobile and Olga, Maud and Beulah are buried in the Dean Family Cemetery.

FRANK DEAN - MILITARY

Francis Dean enlisted in the Confederate States Army June 8, 1861 at Mobile, Alabama. He served in Company I, 12th Alabama Infantry. This unit fought in 6 campaigns and 23 battles with the Army of Northern Virginia. According to oral history, he was a scout for his outfit and on one occasion, was assigned to locate a sniper that had pinned down his outfit. This he did and shot him out of a tree. He said the man's new boots just fit him. Asked later at home, if he killed the man, he replied, "Dunno, there was a lot of shooting them days".

He was in the General Hospital in Richmond, Virginia, for unknown reasons, February 25th and 26th, 1864. He was wounded at the battle of Monocacy, the knuckle of his left wrist was shot off by a minie ball. He was admitted to the General Hospital, Charlottesville, Virginia on July 26, 1864 and returned to duty on September 15th, 1864. He was captured near Petersburg, Virginia March 25th, 1865 by the Army of the Potomac. He was imprisoned in Fort Lookout, Maryland from March 31, 1865 until May 13, 1865. He was released by taking the oath, evidently this was the oath of allegiance to the United States. He evidently was ferried to Hampton Roads, Virginia to make his way home as best he could. Oral history is that when he arrived home, Jeff was burning a big pile of brush, and Frank walked up and heaved his rifle upon the pile of brush. He had enough of war.

Roy Dean
November 15, 2001

ARTHUR EZRA DEAN

Arthur Ezra Dean was born in Jackson County, Mississippi November 24, l87l the son of Francil Parnell and Isabelle Tucker Dean. Being the oldest child, he was the main "helper" around the farm and in the woods with the cattle, sheep and hogs, all of which ran freely in the woods all year long.

There was little underbrush along the branches and they were full of reed cane. This cane did not freeze in winter and the cattle grazed on it. The hogs ate acorns, pine mast and other seeds, and rooted in the ground for herbs and worms.

They cut logs and hauled them on eight wheeled wagons pulled by four yoke of oxen to Dog River where they were made into rafts. When the river rose, the rafts were floated down the river to Moss Point to the sawmills. It took about three days to make the trip. A boom of logs stretched across the river stopped the logs from floating out into the Gulf. The rafters either sold their gear and walked home or had someone meet them with a wagon at Moss Point.

The most memorable event of Arthur's life as a young man was a trip to the World's Fair at Saint Louis, MO in l904. In l905 Arthur and Oscar Ward bought 40 acres of land (NW l/4 of NE l/4 section 9-3-5) adjoining Frank's land. This was covered with Virgin Pine trees. On this and the E l/2 of NE l/4 of Frank's land they developed a turpentine operation complete with still commissary and workers quarters.

Turpentine was obtained by scraping a place on a pine tree down to the wood and chopping a deep cut with a long bladed axe at the bottom of this "face" to catch the sap as it ran down the tree. Later a steel cup was used instead of the cut. The gum turpentine was taken in barrels to the still where the spirits were removed by distilling. Water for the still came in a wooden flume from a spring about 3/4 of a mile or more away. The spirits were put in barrels and hauled to the railroad at Shipman and shipped to market in Mobile, Alabama. There was no market for the dross or rosin at this time so it was poured out into pits. During World War I this was dug and used to make

gunpowder. Now the rosin is worth more to make plastics, then the spirits.

Arthur's sister, Jane, worked in the commissary and kept the post office. It was named Howell, Mississippi. It is not known why the name was given as the Howells lived across Dog River.

The hurricane of l906 blew all the pine timber down which put an end to the turpentine operation. Arthur stated that he could walk all over the country just stepping from tree to tree and never have to step on the ground. From the downed timber that had blown down logs were cut and the rest was left to rot. There was very little sap on it and this soon rotted and left the heart. This was called "light wood". It was used for firewood and burned with such a bright light that you could read by it. The writer has studied lessons by such a fire. It was warmer there than at a table with a lamp.

Just like Abraham Lincoln, Ha! The stumps of these trees were called "clay roots" because of the amount of clay that came up with them when they blew over. These were later pushed up with bulldozers and used for plastics.

To use this timber, Arthur and Oscar built a sawmill. With this mill, they cut square timber. This was the largest size timber, square on all four sides that could be cut from a log. This too was rafted and floated to Moss Point. After all the timber that was down had been cut, the mill had to be closed.

Sometime after this, Arthur attended a business college in Nashville, TN and when he returned home, he worked for G.M.Luce in his operations at Basin.

When George County was formed in l9l0 of Township l South of Greene County and Townships 2 South and 3 South from Jackson County, Arthur was appointed by Governor Noel to the office of Circuit Clerk, where he served until new officers were elected. The offices of Circuit Clerk and Chancery Clerk were combined and in the election of l9l0, E.V.McKay was elected to this office. In the election of l9l0, Murdock Roberts was elected Sheriff and Arthur was his deputy until

Mr. Roberts resigned for business reasons, when Arthur was appointed to serve the remainder of Mr. Roberts' term. In the election of 1911 Arthur was elected to the office of Sheriff and Tax Collector and served this term and another beginning in 1920.

Upon leaving office after his first term, Arthur was asked about what he was going to do. He answered that he was going back to the farm and raise some peas and corn and a boy now and then and he did, three of them.

While serving as Sheriff, Arthur lived across the street from the SW corner of the courtyard on Lots 8 & 9 Div. B. , 1st addition to Town of Lucedale, which he purchased from I.H.Weaver.

In Lucedale, he met Mary Evelyn Lane, the daughter of Jesse W. Lane and Mary Ann Mills Lane. Evie was born July 1st, 1884, in Washington County, Ala. and had moved in 1900 to Jackson County, a part of which later became George County, with her family.

Once before some social event in Lucedale, Evie told some of her friends that if that bald headed old bachelor came to the party, she was going to twist his mustache. Evidently he did and she did, as they were married March 23, 1913.

About 50 years later, Hardy Davis, one of Arthur's deputies, related to me that one Sunday afternoon Arthur rented a horse and buggy to take a certain young lady for a ride. Hardy told him that if he would buy that horse and buggy, he would be married within a year, but it took a little longer, as Arthur bought a buggy in June, 1911.

Evie had taken a correspondence course in Nursing and assisted the Doctors, which she continued to do, after her children were grown, at intervals to a later date, mostly with mothers with new babies.

To Arthur and Evie were born three sons:

Jesse Parnell	4-8-14	5-11-91
Arthur Edwin	4-12-16	10-13-72
Lester Leroy	10-10-19	----------

J.P. was named for his two grandfathers, Jesse William Lane and Francis Parnell Dean. Edwin was named for his father and Ollin Edwin Ward, one of Arthur's Deputies. Roy was named for his father's youngest brother, Lester Hardy Dean, and his mother's youngest brother Joseph Leroy Lane. Had Roy been a girl, he would have been named Mary Isabel after his grandmother Lane and grandmother Dean.

Neither Arthur nor Evie had a formal education past the eighth grade, as that was as far as the public schools taught. Though no graded classes were taught, each student moved up as they finished each book. Both had some vocational training as noted. They were determined that their sons got as much education as possible. All three boys graduated from Agricola High School and later received further education.

J.P. received a degree, after a hitch in the navy in WW II, in Agricultural Education at Mississippi State University and taught Vo-Ag in Arkadelphia, Arkansas High School for 32 years.

Edwin joined the navy at age I7 and rose through the ranks to Lieutenant, J.G. He attended the Naval Academy and received a B.A.in Math. After receiving a discharge from the navy, he attended the University of Mississippi and received a M.A. in Math. He taught in "Ole Miss" and Delta State University until his untimely death.

Roy attended Gulf Radio School in New Orleans, LA and received a First Class Radio Operator's license and a Second Class Radio Telegraph License from the Federal Communications Commission. He worked in Radio for about I0 years, including several years as Radio Officer in the Merchant Marines. He crossed the Atlantic Ocean I2 times, 8 times during WW II in convoy, with these trips and others in the Pacific and Caribbean, he was able to visit 8 foreign countries. In I95I, Roy came ashore and ran in the County Election for Tax Assessor and was successful. He took office in I952 and continued in this office and the combination with Tax Collector until I976.

Arthur and Evie sacrificed in order for their boys to have the necessary books and materials. The school did not furnish either books or lunches. Lunches were taken to school wrapped in paper bags or newspaper and eaten at recess. Arthur even bought an "Aladdin" lamp, which gave off a bright soft light so the boys could see better to get up their homework. He served on the Board of Trustees for Agricola School for many years and as President of the Board, signed J.P. amd Edwin's diplomas. Roy's was signed by Zachary Taylor McLemore.

Arthur was not a successful farmer,moneywise. His success was in providing a good living for his family with few luxuries. Though he worked hard, there always seemed to be something in nature to ruin his crop, boll weevils in the cotton, blight in the sugar cane, black rot in the sweet potatoes, a late freeze on the English Peas, and a sandstorm on the string beans. Seed and fertilizer were so high that he could not afford enough to make a full crop. Produce that he raised was cheap, 25 cents for a gallon of syrup or a bushel of sweet potatoes, $l.00 per hundred for shelled corn, and l0 cents per dozen for eggs. Cotton was l0 cents per pound. He always made a good garden of butter beans, English peas, crowder peas, turnips, okra, strawberries, cabbage, collards, onions, Irish potatoes, green beans, cucumbers and watermelons. Huckleberries were picked in Dog River Swamp in May and pears, peaches and figs on the farm for pies, jam and jelly. These with homemade syrup, cornbread, milk from a couple of cows, meat from hogs butchered on the farm, left little to be purchased from the "Rolling Store". Evie swapped eggs for salt, sugar, flour, etc.

She set "Broody Hens" on l5 eggs. She swapped "Settings of eggs with neighbors and when these hatched, they were raised in separate pens. Seldom was there a time in the summer that there was not fryers available for "chicken every Sunday". The writer's mouth waters as he thinks of those Sunday dinners of fried chicken, butter beans, corn on the cob, okra and cornbread with strawberries annointed with thick Jersey cream for dessert.

Since Roy was the youngest of the boys and there were only two mules and two "Georgia Stock" plows, he was relegated to the job of

K.P. Thus he had to bring in stove wood, pump and bring water to the kitchen, pump water for two mules, 5 or 6 cows, a dozen or so hogs, and carry cool water to those working in the fields, help gather and prepare vegetables for the table and to can. As the older boys graduated from High School and left home, he was promoted to "Plowboy".

Life was good on the farm, though the work was hard and there were few luxuries. The necessities were abundant and there was time to relax, visit with the neighbors, roam the woods, go fishing, play ball and make ice cream on Saturday night. Since "Dog River" was only about 3/4 mile away, much time was spent there when the crops were laid by in the summer. The river was an ideal setting for "4th of July" picnics with other families.

Discipline was no problem as Arthur had a razor strap and peach tree limbs were plentiful. Once Evie used the gallberry sprout broom that she swept the yard clean with.

John Bell came to our farm in the spring of l930. He had worked for Arthur in the turpentine woods some 25 to 30 years before, but now he was old and ailing, and not able to work on a job. He proposed that he work for his keep. Arthur could see that he was not able to work, but since he had been a good hand, he fixed him some comfortable quarters, oddly this was within l00 yards of where his "Shanty" had been before. John was a wonder to us boys, as we had never been associated with a black man before, and his tales were as good as those of Uncle Remus. John's needs were few above the three necessities, a little Prince Albert tobacco and OCB paper. If the OCB's ran out, he would sometimes use corn shucks, though this was not very satisfactory.

With regular good meals and some dosing by Mrs. Dean, John's health improved so that he was able to do light work around the garden and help gather and prepare the vegetables for the table, and to can.

He liked these fresh vegetables, especially the watermelons and boiled peanuts. When cotton picking time came, he rigged a shoulder

strap to a corn sack and went into the field with the rest of us. Because of his age and poor health, he was not able to stand the heat of the day, so he retired to the shade until late in the afternoon. When "weighing up" time came, John had 4 or 5 pounds. Edwin asked, "Is that all you picked John?" John exploded, "Yeah boy! What do you think I am, lightning!?

As winter came on, John began to want to go to some of his kinfolks, so Arthur borrowed his brother's model T and he and J.P. took him to his nephew's house in Grand Bay, Alabama.

We never heard anything else of John, but his retort to Edwin's question became the favorite response of us boys when chided for being slow at a task and still comes to mind occasionally, after 71 years.

Arthur had no first cousins, as his mother was an only child and his father was the only one of his family to have children. His sister, Ruth, who lived in Jackson, and Jane, who lived in Mobile, made annual visits and stayed a few days. Most of the remainder of his family lived in the area. Evie's brother Joe, came after he was discharged from the army in 1918, and helped Arthur make a crop, and several years later, during the depression, came with his family and stayed a few months. Evie's brother, Theo, lived with us several years. Some of her nieces and nephews would come in the summer and stay for a week or so.

Evie never turned a "tramp", as we called them, away from her kitchen door without feeding them. One of them must have made the proverbial "mark on the gate", as we had many of them.

In 1937, Arthur, with 2 "plowboys" gone from home and Roy wanting to go, gave up the struggle to keep the farm, and moved to Agricola. Here he worked at whatever was available. At age 75, he was still able to climb a ladder to the roof of a house with a bundle of shingles on his shoulder. Evie boarded school teachers and sometimes fixed lunches for the store keepers across the highway. Arthur was able to mow the yard and work a big garden until not long before he died.

J.D., a nephew, accused him of killing all the grass in the garden, and then turning the clods of dirt looking for seed. He had a stroke one Sunday afternoon and died a week later on Easter Sunday, l963, at age 89. He had never been a patient in a hospital before.

Arthur and Evie were both devoted Christians. Arthur was a deacon in Agricola Baptist Church and served as chairman for years. Evie was a member of the Missionary Society and served as President many times. After moving to Agricola, they were able to attend church services more often as the church building was only about l50 yards away. They had no car, so before moving, they had to walk about 3 miles or ride in a mule wagon.

Many times, during "Protracted Meeting" time, the visiting preacher would stay at our house. They had a big spare room and Evie was a good cook. They liked this and so did we boys, for we not only had a little better fare at the table, but we got to ride in an automobile to church.

After Arthur died, Evie moved into the trailer that Roy and Beth had lived in until they built their house. She had good health until she had a couple of falls and broke a leg once and a hip once. She had to move to a nursing home and resided there until her death November 9, l979. Both of them and J.P. and Claudine are buried in Agricola Cemetery. Edwin and Maria are buried in St. Mary's Cemetery in Norfolk, Virginia. Grandpa Jesse Lane and Grandmother Mary Ann Lane, are buried in Magnolia Cemetery in Lucedale, MS. Roy and Beth are to be buried in Agricola Cemetery.

Perkinston, MS
Oct. l7, 200l
3:45 P.M.